The City Election December 13

First see that your name is on the voting list. Here are the remaining dates: Tuesday, Nov. 29, Tuesday, Dec. 6, Wednesday, Dec. 7; hours, 9 to 12 a. m., 2 to 5 and 7 to 9 p. m. The place, City Hall. Don't fail to register. If yo have any doubt see to it. Mayor F. W. Hartford will be a candidate for re-election, and in conformity with a long established custom of giving a mayor at least two terms. The coming year will require the closest possible attention to city affairs. The entire ticket will be made up this week. The Herald will give you all the facts as soon as they are obtainable.

Think Before You Vote

THE WEATHER

Washington, Nov. 28.—Rain tonight and Tuesday; little change in temperature; strong to high easterly winds.

THE PORTSMOUTH HERALD

FIRST IN NEWS --- CIRCULATION GREATEST

SUN AND TIDE
Standard Time

Sun Rises	6.50
Sun Sets	4.15
Length of Day	9.25
Light Auto Lamps at	4.45 p. m.
Moon Rises	5.37 a. m.
High Tide	10.04 a. m. 10.36 p. m.

VOL. XXXVII., NO. 54. PORTSMOUTH, N. H., MONDAY, NOVEMBER 28, 1921. Portsmouth Daily Republican, Merged with THE HERALD, July 1, 1902 PRICE TWO CENTS

HEAVY SNOW STORM FOR THIS TIME OF YEAR

urday and continued all of Sunday, gives every indication that an early winter has set in. The storm developed into a fall of six to eight inches and while the weather may come off warm and the snow fade away, there are no such indications in sight.

The storm apparently, is much heavier in the east and some parts of Maine are reporting as high as ten and fifteen inches of snow, enough to block the traffic and to maroon some of the hunters who went into the woods in automobiles. To the north the storm has not been so heavy. To the west on Sunday there was no snow west of Ipswich and none in Boston, where there was rain on Saturday and Sunday.

The storm was heavy enough so that the Boston & Maine pulled out its plows and kept them busy. Station Agent Grant put on a big force of shovelers about the depot and in the freight yards. There was very little delay in the train schedule, although the trains from east of Portland were reported a little off.

The electric roads, both the Portsmouth line and the one across the river were running pretty near on time, apparently little bothered by the storm. They had the snow plows out early and were able to keep the tracks clear, but admit that it is some storm for this time of the year.

The street department had the sidewalk plows out Sunday and the travel about the city was not very bad this morning.

TO OPEN DEC. 10TH

The New China Restaurant now located on Daniel street will open the new rooms on Congress street on Saturday, Dec. 10.

LITTLE QUESTION OF THE DAY.

Where will the Birmingham-St. Hilaire boxing bout finally take place?

Keep Dec. 7, 1921, open to attend the Little Bowery A. C. Minstrel Overture and Dance. We thank you.

CONCLUSION OF MEMORIAL DISCOURSE

Large Congregation and Fine Musical Program at North Church on Sunday

At the North church on Sunday morning the pastor, Rev. Lucius H. Thayer, gave the conclusion of the historical discourse on the North Congregational church, the first part of which was given on Sunday, Nov. 20. Although the weather was stormy a large number of church members and parishioners were present at the service. In the evening a special musical service was given by a chorus choir and large orchestra under the direction of Alex Billbruck, the church organist and choir director.

The second part of the historical address given by the pastor follows:

The First of the Nineteenth Century—The Unitarian Controversy

At the time of Dr. Buckminster's death the circumstances in the New England Churches as well as the local conditions were such as to make it inevitable that the settling of his successor would be attended with dissensions and result in a realignment of forces in the two old parishes of Portsmouth. His death marked the full close of an epoch of unbroken well-being in the North Parish, culminating, during his pastorate, in a period of unusual prosperity and brilliancy. In the South Parish Dr. Haven's pastorate of fifty-four years, ending in his enfeeblement, was attended by a measure of enfeeblement and discouragement in the parish. The ordination of Rev. Timothy Allen in 1799, as colleague, did not relieve matters, and he was dismissed by council six years later on the ground of the inability of the parish to give him adequate support, but quite as much for the reason that his doctrinal views were not grateful to the parish.

The liberal movement in theology, which was to result in the Unitarian Denomination, had gained such proportions in Eastern New England that churches and parishes were being disrupted and the weaker party dispossessed of their old church homes. The unhappy and often bitter conflict, attended by law-suits and estrangements, worked out its natural results. Long cherished animosities remained to disturb community life, and the assumption by one party of superior culture and by the other of superior piety engendered in each a type of pharisaism that was neither beautiful nor helpful. History may not be rewritten, and perhaps the separation was inevitable, but we could wish that liberal and conservative might have remained under one roof everywhere, as, indeed, they did in some places. It might have been to their mutual advantage. Certainly the so-called Orthodox disclosed a need of the liberal fellowship; and we venture to think that the people who choose the Unitarian name would have profited by something that is at the heart of the religious life of the old churches.

If the separation was to come in Portsmouth, the situation was such as to make the experience less unhappy than in some places. There were two Congregational churches. Probably Dr. Haven's theology had prepared the South Church for the settling in 1808 of Nathan Parker, a liberal in theology, who would hold that church for the new movement. The death of Dr. Buckminster gave the opportunity to the North Church to become the supporters of so-called Orthodoxy. This was what happened; but even so, the

(Continued on Page Six)

EVENING SHADES IN

SILKS

are high in favor as the social season approaches. We show beautiful shades and qualities in Crepe de Chine, Georgette Crepe, Messaline, Taffeta and Satins; all yard wide . . . . . $1.85, $1.98, $2.50 yard

Christmas Books Are Ready

Books for Children, Books for Boys and Girls and Books for older readers, of the latest and popular fiction. It's well to choose now while the assortment is best.

Winter Underwear

in all the wanted grades for Ladies, Children and Men. All cotton, cotton and wool, and silk and wool; light, medium and heavy weight.

Hosiery of Silk and Wool

The colors and qualities highest in favor. For Christmas giving or for your own wardrobe, it's a good time to choose.

Wool, Fabric and Kid Gloves

Geo. B. French Co.

BUY PROPERTY FOR BRIDGE APPROACH

The city has taken over the property of Horace W. Pearson on Mulberry St., for the bridge approach. Gradually this work is being completed. The land of the Rockingham Light and Power Co. has been purchased and transfer will be made this week and this will make four parcels purchased thus far. The final action of the Council with reference to this part of the work will probably be closed this week.

THE HERALD HEARS

That the Portsmouth city election takes place on Tuesday, Dec. 13.

That the date will surely be unlucky for some.

That Arthur L. Quinn and John McCarthy, two well known Portsmouth boys, are taking special courses in the Foreign Service School at Georgetown University at Washington, D. C.

That the girl who paints her lips has poor taste—or at least the man who kisses her thinks so.

That the "no school" signal was sounded this morning in this city and Kittery.

That a navy yard workman living in York charged with receiving stolen goods, has been held for the grand jury of York County.

That an owner of an automobile got into some argument with a Haverhill police officer over the location of his machine and called the officer a liar.

That the court imposed a fine of $10 on the owner of the machine. He appealed.

That the Burley & Stevens shoe factory at Newburyport is for sale.

That this is the firm which sent representatives to this city some time ago for the purpose of a new location.

That later it was announced that the firm was going to Stoneham, Mass.

That the so-called "Black and Tan" forces in Ireland had that name hitched onto them because of the rig they wear made up of a helmet of black leather and the soldiers khaki blouse and breeches.

That the storm put the clock on the North church temporarily out of commission.

That the managers of the Birmingham-St. Hilaire bout and the fans who hold tickets for the show are still playing tag.

That the next move is said to be York County.

That its easy to be a fool and its also foolish to be easy.

That three of the new highway signs adopted by the Chamber of Commerce have been erected on Market Square.

That the Bowery A. C. have some new clog artists in the coming show.

That the checker fans of the club are still busy at the board.

That in this game the Bowery A. C. are not running away from anything in the city.

That they would like to put on a contest with the Crescent A. C. if they can get the Crescents to sidetrack basketball for a short time.

That a modern daughter hates to invite a young man to her home for fear her modern mother will vamp him.

That the number of millionaires decreased in every town when the bars went out of business.

That men make little of women in vanity for dressing, but did you ever get a look at a man in gold-braided lodge uniform?

That a man may be as homely as a hippopotamus but some woman will say "He has beautiful eyes."

NOTICE

BOARD OF REGISTRATION OF VOTERS.

The Board of Registrars will be in session at the Council Chambers, City Hall, on the following dates: Tuesday, Nov. 22, Tuesday, Nov. 29, Tuesday, Dec. 6, and Wednesday Dec. 7, 1921—from 9 to 12 a. m., 2 to 5 and 7 to 9 p. m., for the purpose of correcting the checklists for the coming election on Dec. 13th. Also on election morning, from 8 to 12 a. m. for the sole purpose of correcting any mistake in the printed lists.

JAMES McCABE, Chairman.
FRED T. HARTSON, Clerk.

CONFERENCE DISCUSSING FAR EAST SITUATION

(By Associated Press)

Washington, Nov. 28.—The Arms Conference committee is continuing the discussion of Far Eastern questions today and are expected to complete arrangements for the International High Commission to investigate in China conditions which affect the interest of the powers.

While Italy and Japan through representatives have approved President Harding's plans for continuing the conferences Senator Borah of Idaho opposes them, saying that it would mean the League of Nations under another name.

STORM STUFF

Worst storm of the year. That, every one will agree on.

An added day for the school children's Thanksgiving vacation.

Few took advantage to lean on the snow shovel yesterday. Possibly they thought nature with the season so early would do the trick.

With freezing weather, the sliding will bring out the sleds.

The storm has certainly lessened the number of autos round town and the traffic from now on will be bleys, trucks and delivery vans.

The Boston papers this morning had Portsmouth with 15 inches of white matter. No doubt they were right.

The Tigers A. C. vs. Navy Yard All Stars football game beat the storm out by a small margin Saturday.

Some mammoth icicles are to be seen round the city and it would be well if some of them were looked after.

No snow fell the other side of Newburyport, all Massachusetts cities receiving rain.

The churches were pretty well depleted yesterday morning.

November has certainly treated us rough.

There should be an advance in the rubber market with this weather.

AT THE THEATRES.

Colonial—Will remain dark till Friday, Dec. 2, and on that date and Saturday the feature picture Dustin Farnum in "The Primal Law," will be shown.

Olympia—Photoplays for today and Tuesday; Hoot Gibson in "Sure Fire"; comedies, "There Are No Villains" and "Tubes and Bucks," and International News Weekly.

Scenic—Monday, pictures combined with dancing with Murphys orchestra. Will remain dark till Friday when pictures and dancing will be resumed the remainder of the week.

TO HAVE WHIST PARTY

Storer Relief Corps will have a whist party in the new Memorial Building on Wednesday evening and not a dancing party as was erroneously stated in the notice in Saturday's issue of the Herald.

Mrs. Edna Dean Blackgord, who lives in South Missouri, was in Norborne the other day to have her hair photographed. It is 92 inches long from the crown of her head to the end of her braid. Until recently it grew at the rate of five inches a month.

The Little Bowery A. C. Minstrel Overture and Dance, Dec. 7, gives you a first class dance music team in Friedman's Yankee Jazz Orchestra.

Dr. S. F. A. Pickering and wife and F. E. Brooks and wife have returned from Worcester where they visited Mr. Pickering's brother, D. N. Pickering, the well known newspaper man who has just undergone a surgical operation.

OLD HOOK AND LADDER TRUCK SOLD

At 11 a. m. bids were opened by the committee on Fire Department, Councilman Henry P. Payne, chairman. They were as follows: Board Public Works $160.00; V. A. Hott $100, Charles Ingram $75.00.

The bid of the Board of Public Works was accepted and the property will prove a valuable addition to their equipment.

HENRY KWONG WAS MARRIED IN BOSTON

Young Widow the Bride of Local Restaurant Keeper.

A Chinese bride arrived in this city a few days ago from Boston, the wife of Henry Chin Kwong, proprietor of the restaurant at the corner of Daniel and Penhallow streets. She was formerly Mary Chong, a young widow. The marriage took place in Boston where the bride and groom were given quite a reception by their Chinese acquaintances and friends. Mrs. Kwong is now acting as cashier at her husband's place of business.

BIG AUTO BURNED

A big Packard limousine halted in front of the News Agency on Congress street this noon and attracted much attention, having the appearance of having been through a conflagration. The entire top was charred and burned and parts of the iron work in the rear had been melted. No one seemed to know who owned the machine. The number plate in front was hidden by a bent mud guard.

Silver-toned George Wendell, an old familiar member, will be pleasing and sweet with his ballad at the Little Bowery Minstrel Show.

TROLLEY LINES HELD UP BY STORM IN WORCESTER

(By Associated Press)

Worcester, Mass., Nov. 28.—Transportation is virtually at a standstill here with telegraph and telephone lines damaged by a sleet storm. All trolley lines have suspended their schedules.

IN DISTRESS OFF BLOCK ISLAND

(By Associated Press)

Boston, Nov. 28.—An unidentified three-masted schooner with main mast gone was displaying distress signals off Block Island. The power fishing vessel Filomena of Gloucester with five men on board is missing. The steamer Western Plains from Hamburg was aground on Long Island in Boston Harbor, but later was pulled clear by tugs.

FOUR SCORE AND TEN YEARS

George W. Ham of 47 Howard street today reached the ripe old age of 80 and is quietly passing the same at his home. Mr. Ham, who has been a lifelong resident of this city, is enjoying the best of health, which probably is due more or less to the out-door life he has led for many years.

In the early 80's Mr. Ham conducted a periodical store on High street and later a similar store on Daniel street near Penhallow. He retired from business some twenty-five years ago.

Smelt fishing is his hobby and he is considered today the leading authority on smelts in this locality. Mr. Ham during his life has probably fished more streams and creeks than any of the old-timers.

BLUE TRIANGLE NOTES

An interesting program was given Sunday afternoon at the vesper service at Y. W. C. A. hall at 4 o'clock. Miss Martha Kimball gave an illustrated talk on the city of Washington, D. C., showing beautiful pictures of its buildings, also conference pictures. Miss Winnie Pinkham rendered a vocal solo and Miss Ida Cohen a violin solo. Several girls of the Business and Professional Clubs gave musical selections, accompanied by violins or ukeleles.

The Business and Professional Girls' Club will hold a progressive 500 party Tuesday evening at 7.30 at the Y. W. C. A. House. Plans will be discussed for the program of the coming month and all are sure to enjoy the evening. Members and friends invited.

$5.00

will buy once again that kind of a

GOSSARD Front Lacing CORSET

that so many women remember and often speak of as one of the best values ever offered.

LEWIS E. STAPLES, 13 Market St.

SLEDS

Best $3.00 Sled in the City.

$1.89

Portsmouth Furniture Co.

THE MONEY SAVING STORE

Cor. Deer & Vaughan Sts. Near B. & M. Depot

The Safe Deposit Box

A Safe Deposit Box cannot be regarded as a luxury.

Burglars may break into houses protected by the best alarms—and they do. They cannot break into a Safe Deposit Vault—and they do not.

We invite you to inspect our boxes.

Annual rental as low as $2.00.

FIRST NATIONAL BANK

Portsmouth, N. H.

UNITED STATES DEPOSITORY

IT TAKES GOOD COAL TO COOK YOUR THANKSGIVING DINNER WELL

Good free-burning coal, free from slate and well-screened, makes a good, even fire, and gives satisfactory results. This is the kind of coal we can supply you. Order early before the holiday.

C. E. WALKER & CO.

State, Water & Daniel Sts. Call 236 or 237.

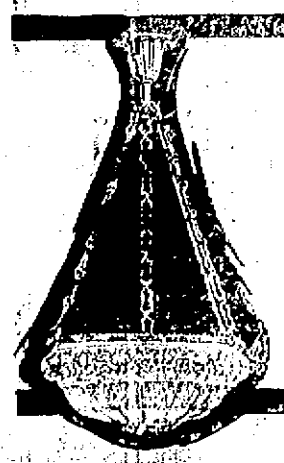

"A Fountain of Light"

pouring from a beautiful modern fixture, its soft, shadowless, "semi-indirect" radiance—this is the new

Welsbach Gas Bowl

It's the ideal light for any room in the home because it is scientifically designed to give more light and better light; very economically.

See it in our salesrooms; or send for our representative.

PORTSMOUTH GAS CO.

COUNTRY CLUB TO HAVE WINTER SPORTS

The Portsmouth Country club is going in for winter sports this year and if the weather conditions are right the club will be the center our outdoor sports in winter as well as in summer.

Plans have been made for flooding the tennis courts for skating and this will furnish a space large enough for a large party. This will be kept clear of snow and the ice in good condition.

In addition the club may erect a toboggan chute, which will be located near the ninth green but a short distance from the club house and run down across the fifth, fourth and third fairways. There is a sharp drop from the eighth to the fifth, and this added to the chute would give a speedy run.

In addition a ski jump will be made and the natural conditions for snowshoeing are ideal.

Winter sports have been greatly neglected in this section and the club will try and revive the interest among its members.

TIGERS WIN FROM ALL NAVY TEAM

In the last foot ball game of the season the Tiger A. C. defeated the All Navy team at the play grounds on Saturday afternoon by a score of 13 to 0. The game was played in a driving snow storm and not under the best of conditions, but there was some brilliant work on the part of members of both teams.

The Tigers played the better game their stars, Neville of New Hampshire State, Wiggin, the high school coach, Connors, McHasan and Pilgrim, were all superior. Hassan scored the two touchdowns, which were the result of straight rushing foot ball and Pilgrim kicked one goal.

In Jonly and Lavanne the navy had two good men whose play at times was brilliant.

The line up and summary:

Tigers A. C.		All Navy
Weaver, re	le	Ashmore
Neville, lt	lt	Gwilphelial
Gatenby, lg	lg	Bennett
Connors, c	c	Kohl
Dowd, rg	rg	Carlson
Call, rt	rt	Sanborn
Godfrey, re	re	Henderson
Wiggin, qb	qb	Rutter
Congress, lhb	lhb	Jones
Pilgrim, rhb	rhb	Obrey
Hassan, fb	fb	Lavanne

Score, Tigers A. C. 13, Touchdowns, Hassan 2. Goal from touchdown, Pilgrim. Referee, E. C. Matthews. Umpire, Ralph Beckett. Head linesman, Eastman. Time, four 12 m. periods.

ELIOT

Eliot, Nov. 28.—W. Linwood Fernald left on Saturday for a winter sojourn in Florida. Mrs. Fernald will join him after the holidays at Tampa, Florida, where they will spend the rest of the winter. Mr. Fernald sends thousands of hardy plants yearly from his Eliot Nurseries to Florida flower gardens. The grounds of most of the great hotels and high class winter residences of Florida resorts are beautified with varieties of his perennial plants that bloom there in the winter. He ships plants to nearly every state in the Union, east of the Rocky Mountains.

Mr. and Mrs. Samuel Adlington had a family reunion over Thanksgiving. Mrs. Adlington has made fine recovery and is able to get about very well to the gratification of her friends.

Preparations are going merrily on for the sale, supper and entertainment to be given by the Ladies' Circle of the Congregational church on Dec. 14.

Rev. and Mrs. D. T. Conlan spent Thanksgiving with Mr. and Mrs. Fred Shapleigh.

Wm. O. Kennard and wife are occupying his mother's cottage during her absence in the south.

Mrs. Wm. C. Wylie is spending the winter with her daughter Mrs. Willard Garrish in Ashland, Mass. Mrs. Wylie's health is poor.

Mr. and Mrs. Thomas who for the past year have managed Lanier Camp are shortly to leave for Maryland, the former home of Mr. Thomas. They have made many friends who are sorry to have them leave. Mrs. Thomas is an Injunia girl who has been connected with camp work for five years and highly respected. We wish them success in their new work. Mr. Thomas goes to manage a large fruit farm which he owns.

Rev. and Mrs. D. T. Conlan spent several days in Boston this week.

G. Edward Bartlett and family spent Thanksgiving with Mrs. Bartlett's mother in Somerville, Mass.

Mrs. Louise Foye, Ibrahim, has returned from a visit with relatives in Philadelphia.

Albert Libby spent Thanksgiving with his parents, Mr. and Mrs. H. P. Libby, bringing with him a class mate.

Mrs. Edgar Shapleigh who has been quite ill is somewhat improved.

Mrs. Raymond Clark who has been in a hospital in Portland for treatment has returned home and is making a splendid recovery.

Mr. and Mrs. George H. Kennard were in Boston over Thanksgiving, the guests of their son and his wife.

Mrs. W. Linwood Fernald, Miss Fernald and Mr. and Mrs. Maynard Douglas and young daughter, were Thanksgiving guests of Mr. and Mrs. Willard Burborn of Portsmouth.

Mrs. Samuel Carter is confined to the house with a badly swollen ankle.

Irving Carter who is studying in Boston is spending his holiday vacation with his parents, Mr. and Mrs. Chester Carter.

Mr. Coughlin and family who have for some time occupied the Hammond house, have moved to Portsmouth.

RICKETS

Cod-liver oil is the best thing in the world for rickets.

Scott's Emulsion

contains richest cod-liver oil, abundant in the vitamines that every rickety child needs.

AT ALL DRUG STORES
PRICE, $1.20 and 60c.
Scott & Bowne, Bloomfield, N. J.

ALSO MAKERS OF

KI-MOIDS

(Tablets or Granules)

For INDIGESTION

21-12-C

Asthma

Why suffer? Dr. Kleeman's Asthma Remedy gives instant relief. 25 years of success. 75c at all druggists. Avoid substitutes. Trial Treatment mailed Free. Write to Dr. F. G. Kleeman, Elyria Block, Augusta, Maine.

You will enjoy hearing our End Men with their Original Jokes and Songs. All are great at the Little Bowery Minstrel Show.

TWENTY-FIVE YEARS AGO IN PORTSMOUTH

(Records from The Chronicle, November, 1896.)

Mrs. John G. Frisbee has sold her residence on Chatham street to the Rev. D. T. Bradley, Bishop of Manchester.

• • • •

The U. S. practice ship Bancroft, with 130 students from the Naval Academy on board, arrived at the navy yard from Bath, Me., a few minutes after four o'clock, Wednesday afternoon.

• • • •

Paymaster W. W. Barry, U. S. N., for three years past paymaster of the navy yard here, has received orders detaching him, ordering him to settle accounts and hold himself in readiness for orders to the Mare Island navy yard. Pay Clerk W. W. Deane will accompany him to his new station.

• • • •

Capt. Albert Kautz, U. S. N., pays Mr. Constructor George W. Dixon of this navy yard a high compliment in saying that the cutter recently shipped hence to the U. S. receiving ship Wabash, is the finest built boat in the navy.

• • • •

Prof. Daniel Shea has a complete X-ray apparatus installed in the office of Dr. Junkins where he entertained a number of our citizens with exhibitions of the marvels of this new scientific discovery.

• • • •

Work has been started on the old factory buildings at the North Mill Bridge preparatory to beginning work on the bridge itself.

• • • •

A man from Greenland called at the police station shortly after ten o'clock and reported that he had lost his team, which he had left in front of Ward & Co's store on McDonough street an hour before. An hour later a man appeared with the team at the police station, having found it at the railroad station.

• • • •

A second choir of children has been organized at Christ church and is now under regular instructions. This choir is, we understand, independent of the regular choirs, and is to render the music at the Wednesday and Friday evening meetings.

• • • •

A very large shark was captured by a Hive fisherman a short distance off shore recently. The monster having become entangled in the fish net. It is reported to weigh over 500 pounds.

The Little Bowery Minstrels have with them Portsmouth's favorite bass soloist, Daniel O'Leary. Isn't that enough alone? We say so.

The town of Pasco, Wash., at the junction of the Northern Pacific and Union Pacific Railroads, is suffering from an influx of women hobos, according to the chief of police there. An average of two women daily drifted [illegible] from freight trains.

Taste is a matter of tobacco quality

We state it as our honest belief that the tobaccos used in Chesterfield are of finer quality (and hence of better taste) than in any other cigarette at the price.

Liggett & Myers Tobacco Co.

Chesterfield

CIGARETTES

of Turkish and Domestic tobaccos—blended

"They Satisfy"

KITTERY POINT

Kittery Point, Nov. 24.—Mrs. Joseph Moulton has returned to her school in Sanford, after spending a few days at her home here.

The Ladies' Aid Society of the Baptist church will hold their annual sale and entertainment at the vestry on Wednesday evening, December 7. Many articles suitable for Xmas gifts will be on sale.

Samuel Mugridge was a recent visitor in Saco, spending a few days with his family.

Miss Myrtle Lowis of Manchester has been visiting her grandmother, Mrs. N. E. Emery for a few days.

Rev. John H. Mugridge is visiting his daughter, Mrs. Whitehouse of Lynn, Mass.

The Misses Caroline and Elizabeth Cutts have returned to their schools in North Hampton and Conway, N. H., after a few days vacation at their home here.

Miss Florence Patch is confined to her home with a severe cold.

Burnell Frisbee has returned to Boston after spending a few days at his home here.

There will be a meeting of Henry Wallingford Post, American Legion, held at Kittery fire house this evening at 7:30 o'clock. All members are asked to be present.

The Sewing Circle of the Congregational church will meet with Mrs. Hattie Billings on Tuesday afternoon.

Delwin Kilery of Kittery was a visitor in town last evening calling on friends.

Clifford Lowd of Portland was the week end guest with friends in town.

KITTERY

Kittery, Nov. 28.—Mr. and Mrs. Ray Hersey passed the week end with relatives in Me. Mrs. Hersey has left for Stratham, N. H. Mrs. Hersey remains with her parents for a few weeks.

The fire chief wishes to inform the public that 3 long blasts repeated 3 times at 7.15 a. m. and 11.15 a. m. signifies—no school—the same number of blasts at 8.15 or 12.15 means—no register for the lower grades.

Miss Louise Moulton of Eliot was the guest on Saturday of Mr. and Mrs. Charles Philbrick and family of Philbrick Road.

Miss Bernice Farrington of Eliot street has taken a position as bookkeeper at the F. E. McKenna grocery at Kittery Depot.

Miss Ethel Peterson has returned from a few days vacation passed at her home in Holliston, N. H.

Mrs. George Wakefield and little son of East Brookfield are guests of her parents, Mr. and Mrs. James Gerry of Government St.

Tonight Strand Theatre—Kittery. Gladys Walton in her funniest picture, "The Rowdy." Also "Son of Tarzan," serial and funny comedy.

Frederick and Phyllis Gray of New Hampshire College passed the holiday and week end at their home here.

Mr. and Mrs. James Cobb who resided on Whipple St. while in Kittery and are now at their home at Sooney Island, Mt. Desert, Me., are rejoicing over the arrival of a little son.

The fire alarm was sounded this morning for no session of school.

NOTICE

All payments on Christmas Club must be made on or before Thursday, December 1st, 1921.

PORTSMOUTH TRUST & GUARANTEE CO. n25 to 30 inc

C. A. Bridges & Son

(Successors to C. H. Prince & Son)

every day we'll have a special sale of meats, etc.—at a very low price.

TUESDAY

Liver ..... 11c lb.
Home Made Sausage ..... 20c lb.

WEDNESDAY

Frankfurts ..... 13c lb.
All Round Flour (Mystic) ... $1.00 bag

THURSDAY

Corned Beef ..... 5c, 10c, 18c lb.
Cabbage Free, with 13c cut.

This store will be open all day Wednesday. Watch bulletin board every day for special prices. It will save you money.

Can You Tell

An honest, straightforward advertisement when you see it? I will not advertise one thing and do another. If I hurt you don't pay me. All crown and bridgework guaranteed 22k gold. All crown and bridgework reinforced, heavy lipped.

Gold Fillings ..... $2.00 up	Gold Crowns as low as $5
Porcelain Fillings, $1.00 up	Porcelain Crowns $5
Silver and Cement $1.00 up	Bridge Work as low as $5

Best Plate Red Rubber $10

LIMITED TIME ONLY

Wear one of my sets of teeth 10 days and if at the end of that time you are not satisfied, return them to me and I will refund your money in full. I guarantee my plates not to drop or make clicking noise. All work guaranteed 10 years. Medicines first on sensitive teeth—real painless dentistry.

Painless Extraction FREE. No Charge for Examination or Advice.
A Clean Office. Clean Instruments.

Dr. T. T. Estabrook Dental Office

9 a. m. to 8 p. m. Masonic Block, 27 Congress St.

The Hoover--It Beats As It Sweeps As It Cleans

Nothing is of such importance in prolonging the life of your rugs and in maintaining their original colors and brilliancy as thorough cleaning. Keep sharp, destructive, embedded grit out of the fabric, keep the nap constantly brushed straight, remove all surface dirt and litter as quickly as it accumulates, and you will add years to the life of your rugs. The Hoover combines the three essential elements of thorough cleaning—beating, sweeping and air suction. For sale by

ROCKINGHAM COUNTY LIGHT & POWER CO.

Telephone 1500. 39 Pleasant Street.

"I hope it's a—

"Yes, it's a

BROWNIE

An easily worked camera, Eastman-made, that will make good pictures for any one. Just the thing for the children's Christmas.

Brownie prices start at $2.00

HASSETT'S MUSIC AND ART SHOPPE

FIND 5 BODIES IN LIFE BOAT OFF N. Y. COAST

(By Associated Press)

Watertown, N. Y., Nov. 26.—Five bodies, four men and one woman, were found in a life boat ten miles south west of Stony Point last night by the Isabella II, a local freighter. The victims are supposed to be from the steamer City of New York, a Canadian boat which left Oswego two days ago.

NAVY WILL NEED ALL THEIR MEN EVEN WITH DISARMAMENT

Washington—England has stopped naval recruiting. Saturday the United States stopped, too. However, recruiting was not stopped because of plans proposed at the armament conference. Under the terms of the Hughes plan only one battleship now in active commission will be scrapped, and that ship is the Connecticut, flagship of the Pacific fleet.

The present personnel strength of the American navy is about 100,000 men, but these men are not sufficient for existing needs. The strength of the navy is prescribed by congress, and naturally men cannot be enlisted above that strength because there is no money to pay them. The navy is full. "No pay for further help" is the sign that should be hung out in the department, not "No help wanted."

The navy faces today a serious condition relative to personnel. All the battleships, cruisers and destroyers now in commission and a great many out of commission are to be retained under the Hughes plan. The battleship forces of the Atlantic and Pacific fleets are being maintained with 85 per cent of their full crews and are considered in active service. Seventy of the several hundred destroyers the United States is to maintain are in actual active commission with 85 per cent of their full crews. The others have crews of from 50 per cent to none at all. Most of the armored and light cruisers are out of commission with the exception of the cruisers of the Asiatic fleet, three or four destroyers, flagships and the old cruiser Pueblo, which is not in active commission but is being maintained as the receiving ship at New York.

The submarine forces are also suffering from the lack of men, as is every naval district. The yards are short, the bases in far eastern waters are short and everything is making towards ruin because of the lack of men. So great is the lack that it was necessary to detach a battleship from the Atlantic fleet to maintain an active flagship for American naval forces in European waters.

No other navy in the world suffers from the lack of personnel as does the United States navy. Japan keeps all her ships materially and medically fit for duty in the slightest degree in full commission. Great Britain is maintaining a large fleet. France has her necessary ships in full commission, and in fact, every navy in the world is being properly maintained except that of the United States.

It has been necessary to do away with the naval reserve because of the lack of money to pay the $12 a year retainer fee. The naval reserve was one of America's dearest possessions. The United States needed it badly when it went to war in 1917 and it was not in existence. During the war it was built up because it was not necessary to call the unmanned reserve to battle while the Germans were being securely held in the North Sea, blockaded by the British fleet. Now that reserve is gone. There has been some very adverse comment on the advisability of doing away with it.

In time of war the United States needs these extra trained men very very badly and they contain a powerful force for government. However, in time of war no enemy will wait for the United States to call the reserve from all of the Pacific to the colors, or in the navy going to war for those men to become assimilated to their ships? What is needed is a standing trained force. A bird in the hand is worth two in the bush. And so it was with the naval reserve.

Next year there will be three fine new cruisers and some destroyers to join. The crowding the ships afore-mentioned will have to be cut to do it, unless congress allows for a very big addition in the personnel.

An additional 20,000 men could not be used by the new navy prescribed under the Hughes plan if the protection of American colonial possessions is given over to the navy. It may reasonably be expected that it will be an additional 100,000 men will be necessary.

The matter of personnel is not taken up in the Hughes plan. It is not a loophole in any sense of the word because each nation will naturally demand the right to set its personnel strength according to the individual needs of its service.

From an American standpoint however, the present situation gives cause for alarm. For coupled with personnel troubles there are fuel troubles. It is not so yet definitely known just what the naval maneuvers are to be this year. The lack of fuel is the reason. There is no appropriations for the extra fuel necessary for the fleet maneuvers as usual without help interfered by matters of either personnel or fuel.

The United States navy must be kept as efficient as any of the foreign navies, especially since its power is being curtailed. The Hughes plan provides for the bare necessities in the matter of armaments. Every nation will maintain its force up to the total strength allowed under the plan. The United States must follow the procession and keep her forces at one of efficiency and ready for eventualities.

IN BED EIGHT MONTHS

Cause—Change of Life. How Lydia E. Pinkham's Vegetable Compound Got Me Up

Afton, Tenn.—"I want other suffering women to know what Lydia E. Pinkham's Vegetable Compound has done for me. During the Change of Life I was in bed for eight months and had two good doctors treating me but they did me no good. A friend advised me to take Lydia E. Pinkham's Vegetable Compound, which I did, and in a short time I felt better. I had all kinds of bad spells, but they all left me. Now when I feel weak and nervous I take the Vegetable Compound and it always does me good. I wish all women would try it during the Change of Life for I know it will do them good. If you think it will induce some one to try the Vegetable Compound you may publish this letter."—Mrs. A. Keller, Afton, Tennessee.

Women from forty-five to fifty years of age should take warning from such symptoms as hot flashes, palpitation of the heart, smothering or fainting spells, or spots before the eyes, and prepare their system for this perfectly natural change by taking Lydia E. Pinkham's Vegetable Compound. It has helped many, many women through this trying period, just as it did Mrs. Keller.

MUCH PROGRESS MADE BY THE NAVAL EXPERTS

Washington, Nov. 26.—So much progress has been made by the naval experts examining details of the Anglo-American reduction plan that some of the Allied delegates expect another plenary session may be held in the near future to permit Japan and France to submit their counter plans. There is strong belief in Great Britain, it is said, that the Conference will not be an unqualified success until some action is taken to curb navies of future "unlessons" navies.

NEGRO BANDITS GIVEN HEARING

(By Associated Press)

Terre Haute, Nov. 26.—Five men, two of them negroes, were to be given a hearing today before U. S. Commissioner Clyde R. Kimball, on a charge of being members of the bandit party who on November 5th held up and robbed an Illinois Central train at Pana, Ill.

NEWINGTON

Newington, Nov. 26.—The Newington Range held an entertainment Friday evening in the town hall which contained a large throng and all much enjoyed the varied and interesting program. Miss Mae Lizette Warren of Portsmouth gave several fine dramatic readings and Miss Zyltha Woodbury gave solo dances which were heartily encored. Mrs. Carl Watson contributed to the success of the program by piano solos and Fred Bates of Dover rendered pleasing vocal and instrumental numbers. Dancing followed the program, music being furnished by a trio composed of William de Rochemont, pianist, William de Rochemont, violin, and Allen Packard, traps. During the evening home made candy was sold and a good sum was netted from the affair. The proceeds will be used toward equipping the town hall with a new heater.

A whist party will be given next week, under the auspices of the Harbingers, in aid of Newington.

The Roundup Circle is completing plans for its Christmas sale and entertainment.

The Newington Grange is to serve a chicken pie supper on Jan. 2, this to be followed by dancing.

Charles Reed of Battle Creek, Mich., was enjoying his pipe and leisurely strolling along Main street, when a rake dropped from a window ledge on the sixth story of the Postoffice building, knocked the pipe out of his mouth and sent hot ashes down Charles' neck. The rake rolled into the gutter unbroken.

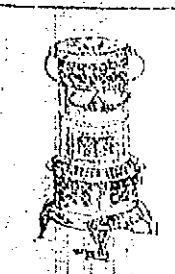

OilStoves

The Best Made

Will heat a good sized room. Odorless and cheaper than coal or gas.

Special for One Week

Perfection—Jap. steel tank	$ 7.00	$5.75
Jap. brass tank	8.00	7.50
Nickel, steel tank	8.50	6.50
Nickel, brass tank	10.50	8.50
Miller—Nickel, steel tank	8.50	6.50
Nickel, brass tank	10.50	8.50

D. H. McIntosh, Portsmouth

Mac's Busy Corner. Fleet & Congress Sts.

PREPARE

for what is near at hand—

Cold Weather Will Soon Be Here

Try some of our clean, well prepared, wharf made

PEA COAL $13.75 PER TON

THE CONSOLIDATION COAL CO.

Joseph L. Jacoby, Manager.

ARMED BANDITS REPULSE MARINES IN BUENOS AIRES

(By Associated Press)

Buenos Aires, Nov. 26.—Four hundred armed bandits entrenched in a village of Paso Ibanez in the state of Santa Cruz repulsed an attack by marines today from the Almirante Brun, according to the latest dispatch received here. A number of bandits and marines were killed or wounded during the engagement in which the attacking party used machine guns. The bandits hold prisoners in the village an unknown number of residents.

PREMIER TO ADJOURN IRISH CONFERENCE

Berlin, Nov. 26.—The London correspondent of the Irish question indicated today that Premier Lloyd George intends to adjourn or to suspend the Irish Conference with the Sinn Feiners in order to wait for a more favorable opportunity. The real purpose, however, the correspondent alleges, is to enable Mr. Lloyd George to go to the Washington Conference.

Rev. S. Gordon Tuttle is visiting in this city today.

THE CAR

and Its Owner

The automobile is a marvelous piece of machinery that will function perfectly when kept in perfect condition. Each one is just like every other car of the same family. But the car owner is human, and no other person in the world has exactly the same habits, manners, likes and dislikes.

The good automobile dealer makes the car fit the personality of the owner. Many are buying Buick cars. Each has a different idea of car performance, but all are satisfied.

BUICK AUTOMOBILES — G. M. C. TRUCKS

Hiram E. Wever

81 Pleasant Street. Tel. 150.

Tires and Accessories—11 Rogers Street

RYE

Rye, Nov. 26.—There was a large attendance at the Grange meeting on Friday evening.

Mrs. Flora B. Seavey passed Friday in Portsmouth.

C. Henry Concannon is restricted to his home by illness.

Mrs. B. B. Brackett was a recent visitor in Lynn, Mass.

A bolt of lightning played a mean trick on Steve O'Donnell of Bozeman, Mont., Gallatin Valley rancher, a few days ago. It struck a haystack on which he was riding and shaved all the hair off the right side of his head as clean as a razor would have done, leaving the hair on the left side untouched. The flesh was only slightly burned. O'Donnell was stunned.

The skating hall this evening and the dancing night of a week ago.

QUICK RELIEF FROM CONSTIPATION

Get Dr. Edwards' Olive Tablets

That is the joyful cry of thousands since Dr. Edwards produced Olive Tablets, the substitute for calomel.

Dr. Edwards, a practicing physician for 17 years and calomel's old time enemy, discovered the formula for Olive Tablets while treating patients for chronic constipation and torpid liver.

Dr. Edwards' Olive Tablets do not contain calomel, but a healing, soothing vegetable laxative.

No griping is the "keynote" of these little sugar-coated, olive-colored tablets. They cause the bowels and liver to act normally. They never force them to unnatural action.

If you have a "dark brown mouth"—bad breath—a dull, tired feeling—dizziness, headache—torpid liver—constipation, you'll find quick, sure and pleasant results from one or two of Dr. Edwards' Olive Tablets at bedtime.

Thousands take them every night just to keep right. Try them. 15c and 30c.

WHITMAN'S FEST ORCHESTRA

Now Ready for Local Engagements. Legitimate musical results for Concert or Dancing

247-J—Phone—247-J

G. BERTRAND WHITMAN, Mgr.

(Note—"Winter Auto Party" advertised for Dec. 6, postponed to early in January, to make way for important local events).

Is Your Machine Prepared to Go Through the Winter?

Do your transmission bands need relining? If so why not have it done now. Our price is $4.25, which includes labor and the best materials.

Motor and Transmission Thoroughly Overhauled for $20

ALL WORK GUARANTEED

PARK STREET GARAGE

CHARLES L. WOODWORTH, Prop.

FIX THAT

LEAKY ROOF NOW

Why wait longer? Prices are down; labor plentiful. Take advantage of this good weather. Lay

NEPONSET SHINGLE DESIGN (ARTCRAFT) ROOFING

and get an economical, weather-proof, fire-resisting roof. Two styles with either vertical or horizontal markings, in green only. Our prices are right.

SEE US TODAY

Littlefield Lumber Co.

SQUARE DEAL BUILDING MATERIALS

63 Green St. Say "Hello 74"

DICKINSON'S

GLOBE BRAND

POULTRY FEED

White Cloth Sacks.

MAKES 'EM LAY—MAKES 'EM PAY

R. L. COSTELLO

SEED STORE

115 Market Street.

Never in Doubt

The People of this city and vicinity were never in doubt where to get the best kind of tailoring. Our years of experience have elected us to be the leaders in our line of business.

Fall Suits, $45.00 up.

WOOD THE TAILOR

THE PORTSMOUTH HERALD

Established September 23, 1884.

Published every evening, Sundays and holidays excepted, by The Herald Publishing Company. Terms: $5.00 a year when paid in advance; 50 cents a month; 2 cents per copy, delivered in any part of the city or sent by mail. Communications should be addressed to F. W. Hartford, Editor. Advertising rates reasonable and made known upon application.

Entered at the Portsmouth, N. H., postoffice as second-class mail matter.

FOR PORTSMOUTH AND PORTSMOUTH'S INTERESTS

A PAPER FOR THE PEOPLE.

Telephone—Editorial, 58; Business, 57.

MEMBER OF ASSOCIATED PRESS. The Associated Press is exclusively entitled to the use for republication of all news credited to it or not otherwise credited in this paper and also the local news published here. All rights of republication of special dispatches herein are also reserved.

Portsmouth, N. H., Monday, November 28, 1921.

"Every Man to His Trade."

The correspondent of a leading Massachusetts newspaper, who lives in one of the college towns of the state, writes at some length of the falling off in the purchase of farms in that region by city people who had been roused by the cry, "Back to the soil." He says that a number of years ago a large number of farms were sold to city people who had never had any experience on a farm. Some of the buyers were fairly well-to-do and located there, for one reason, because of the town's excellent school facilities. But when they came to get down to the work of practical farming most of them made a failure of it and have since sold out and gone back to the cities, or are trying to do so.

A man in the region referred to, who is familiar with farming conditions, estimates that not more than five or ten per cent of the city people who located on farms there made a success of their ventures. As opportunity offered they sold out, one after another, and returned to the cities and their former employments or businesses, sadder but wiser.

There is nothing surprising about this, for it is an old, old story. The most natural thing in the world is for city people to magnify the advantages of living on a farm. They think of what they have to pay for what they eat and imagine that the farmer and his family have all of these things practically free of cost. The stuff grows on the farm, so why should it cost much of anything to live there? That is the way most city people figure it out, not realizing that the farmer and his family have to work hard and long hours in producing crops, and that there are no pay envelopes awaiting them on Saturday night. They learn these things after "putting their hand to the plow," and in the majority of cases are inclined to "turn back," contrary to the Scriptural injunction.

It is a stubborn fact that farming is a business of the most serious character, requiring adaptation, physical vigor and a willingness to work and wait. A man holding a job or a position receives his pay regularly, whereas the farmer lays to plant in the spring and wait till fall for his returns. This is a dreary process for those unused to it, and there is nothing strange in the fact that so many amateur farmers soon tire of their bargain and retire from the game.

But this is nothing against farming as a means of livelihood. There is an excellent living and a large degree of independence for the genuine farmer, and by this is meant the man who knows his business and is willing to abide by the slow processes of nature, which are very slow as compared with the modern factory or workshop. The farmer does not draw his pay every Saturday night, but he knows it is coming in due time. In the meantime the landlord and the provision dealer are not constantly at his heels.

Farm life is all right for people adapted to it and having a liking for it, but in most cases the city man who leaves a good job for the farm makes a mistake. He tackles a business of which he has no practical knowledge, and whoever does that invites failure, and usually achieves it.

"Back to the soil" is a slogan that is all right in its way, but another equally good is "Every man to his trade." Any city man who doubts this will be speedily convinced of its truth by turning his back to the business he understands and tackling the farming proposition.

The Prohibitionists are congratulating themselves on the excellent deportment of the foreign delegates to the Armament Conference, who, they say, are not going "beyond the limitations of the American citizen, such as consuming liquor in public or in hotel headquarters." But is consuming liquor in public or in "hotel headquarters" still possible in Washington?

The Postoffice Department urges secure packing and early mailing of Christmas packages, and thoughtful people will comply with this very reasonable request. Under present customs the holiday business of the postoffices is extremely pressing and the people should be willing to do their share toward saving time and preventing losses.

The plans on foot for the concert and ball to be given in aid of the Family Welfare Association promise one of the pleasantest social entertainments of the season in this city. Live and enthusiastic committees are in charge and no detail that can contribute to the success of the undertaking will be overlooked.

Massachusetts motorists are interested in a proposition to place a tax of one cent a gallon on gasoline to be paid by them toward the upkeep of the roads, in addition to the other taxes and fees they are now paying. It will be a wonder if some of them do not overspeed in their efforts to head off the scheme.

The annual donation day at the Home for Aged Women brought cheer to the inmates and showed that the hearts of the people of the city are still in the right place. The school children took pleasure in contributing their mite, and the action was highly creditable to the boys and girls.

It is altogether too early to be worrying over the possibility of the Portsmouth navy yard being wiped out. The yard has been here a long time and there will be work for it to do for a long time to come, regardless of the outcome of the Washington Conference.

RENDER FINE PROGRAM AT NORTH CHURCH

The special musical service at the North Congregational church on Sunday evening in connection with the celebration of the two hundred and fiftieth anniversary of the formation of the church, was a notable event. Despite the storm a large congregation was present, including a number from the suburbs.

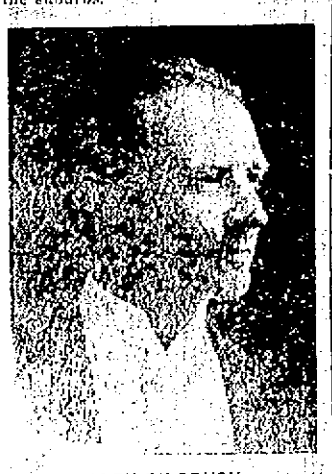

ALEX BILBRUCK

Conductor of Musical Service

Alex Bilbruck, church organist and choir director, was in charge of the music which was rendered by a chorus of 25 voices and an orchestra of 35 local musicians, the largest group of musicians which has been heard in this section for some years. Miss Addie M. Wilson presided at the organ. Mr. Bilbruck, conductor of the musical service, deserves no little praise because of his untiring energy and activity in planning and carrying out the program, which was of such unusual worth. The chorus included well known local vocalists with some new voices added.

The pastor, Rev. Lucius H. Thayer, made the prayer of thanksgiving and the congregation joined in the singing of hymns.

Below is the program and a few lines on the composers:

Grand Selection from "Tannhauser" ..... Richard Wagner

Wagner's use of the orchestra as a means of lyrical expression, scarcely less important than the voice itself, is one of the most important items in the legacy he has left to the world. His works stand as a magnificent monument of creative genius. His own achievement, so sublime in conception, so masterly in execution, is a legacy that the world will not willingly let die. The selection opens with a wonderful "Pilgrim's Chorus," followed by the solo "To the Evening Star," and continues with the principal themes of the masterpiece.

Chorus, "The Heavens Are Telling," from "The Creation," ..... Jos. Haydn

Trio; Miss Hill, Mr. Mitchell, Mr. Bilbruck.

High as his reputation always was, it did not reach its culminating point until the two works of his old age, "The Creation" and "The Seasons" were produced. Frequent performances of his oratorios have familiarized every one with the charm and freshness of his melody and the expressive treatment of the voices, which are invariably supported without being overpowered by refined and brilliant orchestration.

Andante, from the Fifth Symphony, Op. 64 ..... P. Tschaikowsky

He was the greatest of Russian composers. No man has handled music with a more delicate appreciation of its manifold possibilities. He is the Swinburne of modern music and has taught the world new secrets. His Fifth Symphony is poetic, sincere, and profound in thought. The second movement, andante, is one of the most beautiful slow movements in musical literature.

Hymn No. 1, O Worship the King All Glorious Above.

Prayer of Thanksgiving ..... Pastor

Offertory.

(a) "Liebestraum," Nocturne No. 3 ..... Franz Liszt

The name of Franz Liszt illuminates the greater part of the nineteenth century with a radiance that throws all lesser luminaries into the shade. In him a marvelous endowment joined with nobility and sweetness of temperament to form a personality of singular fascination.

(b) "Woodland Whispers," Characteristic ..... A. Czibulka

He has written many characteristic numbers showing a remarkable versatility. "Woodland Whispers" is for muted strings, with flute and clarinets in scintillating passages. A little imagination will bring the hearer to the woods, with the soft summer breezes blowing through the leaves while a happy bird lifts its voice to the heavens on a near by tree top.

Chorus, "Hallelujah," from "The Messiah," George Frederick Handel

As an expression of Handel's attitude to life in general and to Christianity in particular, "The Messiah" is a document of extreme value.

"Pomp and Circumstance," Op. 39 ..... Edward Elgar

An Englishman of modern school whose compositions have merited the admiration of the musical world and whose recent death shortened a remarkable career. "Pomp and Circumstance" is a brilliant military march, expressing grandeur, dignity and majesty.

Hymn No. 467, Come, Ye Thankful People, Come.

Benediction ..... Pastor

Organ Postlude ..... Miss Wilson

RAILROAD NOTES

Back at Work

Wallace Chase of Kittery who has been on sick leave since last May, has returned to his duties as trainman and taken a run between this city and Boston.

Going to Claremont Branch

Conductor Walter Vallee who has been on the Concord and Portsmouth run for several months, will be assigned to the Claremont branch on Tuesday. Conductor S. R. Rowell will return to the Portsmouth branch after six months leave of absence.

Snow Plows Busy

Snow plow crews were kept busy on Sunday over the Boston and Maine. One crew from this city made a run to Newburyport and over the Dover and York branches. Another crew moved over the Conway branch to Portsmouth and the third cleared up the tracks between Portland and this city.

Offering Cut Rates

To all communities conducting special programs of winter sports or a winter carnival the Boston & Maine railroad offers a reduction of 20 per cent in the fare for an organized party of fifty or more travelling over their lines or 25 per cent for one hundred or more so travelling.

How Many Did They Stick?

Twenty years ago T. A. Macklin non, president of the Boston & Maine ordered every man in the service vaccinated.

Request Train be Put Back

A petition signed by over a hundred patrons of the Boston & Maine railroad, a large number being travelling men, seeking to have restored upon the schedule the train formerly leaving Concord for Manchester, Nashua, Lowell and Boston at 5 p. m. has been presented to the Public Service Commission.

The commission has taken cognizance of the request and a hearing has been set for Thursday morning, December 1, at 10 o'clock in the forenoon at which all wishing to be heard are invited to be present.

NEWS FROM THE ATLANTIC HEIGHTS

The storm of Saturday night fell heavily upon this community, but plows were around early in the morning and the sidewalks were soon cleared. Most of the residents kept busy through Sunday afternoon in clearing the continually increasing drifts in front of their residences. The jitney bus made the regular trips throughout the day without losing much time. There were a number of visitors here from other parts of the city.

A number of new residents have recently moved in and the number of empty houses is rapidly decreasing. Some of the tenants have lived here since the village was constructed and express themselves unwilling to reside in any other locality.

Mr. Hammer, proprietor of the general store and postoffice, reports business as steady and satisfactory.

There was a good attendance at the church services Sunday, both morning and evening.

METHODIST CHURCH

At the Methodist church on Sunday the pastor, Rev. Edwin S. Tasker, preached on "The Triple Vision of a Brilliant Youth."

The Epworth League meeting was led by Misses Harriet Jones and Ethel Haley. Miss Bennyan rendered a piano solo and Miss Keith Bickford gave a violin solo, accompanied on the piano by Miss Bennyan.

The Sunday School Board meeting will be held in the vestry parlor tonight.

The Epworth League will have a social on Tuesday evening in the vestry.

The Philathea Class will have its annual meeting and election of officers at the home of Mrs. E. H. Riley on Jones avenue on Thursday evening, at 7.30 o'clock.

The weekly prayer meeting will be held on Friday evening.

Samuel Maddock, a student at Worcester Polytechnic School, has returned to his studies after a visit in this city.

Alex Bilbruck left this morning for Lewiston, Me., where he will play at the Strand Theatre for several days.

BOOKS

This Holiday Season, Books will stand forth in everybody's mind as the most valuable and the most convenient articles which can be used as gifts. In our Book section you will find the newest Books.

THE D. F. BORTHWICK STORE

RYE

Rye, Nov. 28.—A meeting of the Boy Scouts was held Saturday evening in their new headquarters when a surprise party was given to Scout Master Paul Hayes and wife, and which was a most pleasant affair. There were also several guests at the gathering. A supper of lobster stew, rolls, pickles, assorted cake, ice cream and coffee was served. Rev. James Flagg, in behalf of the Scouts, presented Mr. and Mrs. Hayes with a set of sterling silver spoons, which tribute was received with much appreciation. Scout Master James E. Lee deserves much credit for the inviting repast that he and his assistants prepared and served. The Scouts are to present a drama later in the season to raise money to improve their quarters still more.

The Ladies' Aid Society of the Bethany Church will have their annual sale and entertainment in the town hall on some date early in December. The comedy drama, "Three Hats," will be presented in the evening with excellent talent. A supper will be served previous to the drama.

The Junior Order of United American Mechanics will hold its regular meeting this evening when a class of candidates will receive the degree and a supper served. The lodge is an active organization and has received new members often. With the work of the side degree every meeting is a busy one.

Edgar Rand has put his shingle and grist mill in operation for the season. This addition to his plant is no little accommodation to the people of Rye.

Contractor Charles Larkin of Portsmouth is making good progress on the new house of Edwin Dunn at Lang's Corner, despite adverse weather conditions some of the time.

Abbott Drake of Rye Beach has returned from an extended trip to the North West part of the country and to Alaska.

Dr. White and H. Russell Sawyer have returned from a successful hunting trip in the northern part of the state.

Gilman Trefethen and daughter, Olivia, are recovering from an attack of ptomaine poisoning.

NAVY YARD NOTES

Will Go Aboard Later

The detachment of 65 men from the Southery who are going to New York will not report for transportation on the collier Nereus until that vessel has finished discharging her cargo which will take ten days or more.

Prisoners Doing the Work

About 50 prisoners from the naval prison are now engaged in the discharging of 5000 tons of coal from the collier Nereus at the yard coaling plant.

Store Keeper Reports

James Kilfoyle, store keeper, from the hospital ship Relief has reported for duty on the yard ship Southery.

Extended Enlistment

Victorio Christofero, a fireman on the yard tug Penacook extended his enlistment for one year today.

Getting Smaller Each Time

The C. and R. allotment for the local yard for December is about $3,500 short of the allowance for November.

Will Succeed Gleaves

Rear Admiral Henry A. Wiley, attached to the War College at Newport will succeed Rear Admiral Albert Gleaves as Commandant of the yard at Charlestown and First Naval District when Admiral Gleaves will retire on January 1.

Acting as Yard Heads

Capt. F. J. Horne is acting yard commandant and Commander E. C. Kittner as yard manager during the absence of Captains N. E. Irwin and C. P. Snyder who will be in Washington for a week attending the conference of yard officials which opened there today.

Chance for the Junk Man

Among the 15 old ships which the navy will sell by auction soon is the Galatea now at the local yard where she was used for some time as quarters for submarine crews. The other vessels on the list are the cruiser Brooklyn, flagship of Rear Admiral William S. Schley during the battle of Santiago, the cruiser Columbia, which in her prime was one of the fastest ships on the sea, the battleship Maine, which replaced the battleship of that name destroyed in Havana harbor; the battleship Missouri, launched in 1901, the cruiser Memphis, now a wreck on the San Dominican coast and the torpedo boat Dale, which recently has been known as the Oriole, while serving as headquarters of the Baltimore naval militia. Four monitors go with the list. They are the Miantonomah, built in 1882; the Ozark, formerly the Arkansas and the Puritan, both of which have served as naval militia ships at Washington, the Tonopah, Intrepid, a steel training ship rigged as a sailing craft; Vega, steam yacht used as patrol craft in the world war, the freighter Surprise and the destroyer Smith, built in 1909. The Memphis when wrecked was one of the four battle cruisers making their home at Portsmouth at the time.

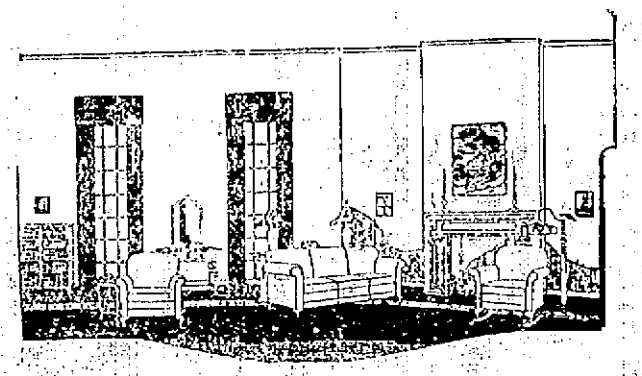

Don't Say You Can't Afford It.

If you can afford anything at all in the way of comforts around your home, you surely cannot afford to let the opportunity pass to get one of these handsome living room suites from Margeson Brothers, which are many times better-looking than the own shown above.

The pieces are generous in size, the davenports being over six feet in length, and all are deep, comfortable and roomy. The materials used in the upholstering are of excellent quality, and cushions have the famous Marshall Steel Spring construction.

Why not buy a suite for Christmas? It isn't far away.

PLYMOUTH BUSINESS SCHOOL

EVENING SESSION BEGINS MONDAY, OCT. 24

Classes in Shorthand, Typewriting Bookkeeping and English.

Special Speed Class for Stenographers.

Special Season Rate Quoted for Above Class.

C. E. WRIGHT, Prin.

Times Building, Opp. Postoffice.

Special 3-Day Sale

OF GUARANTEED

Aluminum Ware

FOR THREE DAYS ONLY

Tues., Wed., Thurs.

We will sell this Special Lot of Aluminum Ware at

98c.

No. 1—2-Qt. Size Double Boiler.
No. 2—7-Cup Size Percolator.
No. 3—3-Qt. Lipped Sauce Pan.
No. 4—11-inch Round Roaster.
No. 5—3-Qt. Covered Sauce Pans.
No. 6—10-inch Collander.
No. 7—8½-inch Strainer.
No. 8—4-Qt. Covered Kettle.
No. 9—Nest of Three Sauce Pans.
No. 10—6-Qt. Preserve Kettles.
No. 11—10-inch Heavy Fry Pans.
No. 12—3-Qt. Heavy Mixing Bowls.

Tel. 310 JOHN G. SWEETSER, 128-129 Market St.

MAY PUT BOUT ON AT SANFORD

Selectman Grant of Salmon Falls Put Birmingham-St. Hilaire Bout on the Rocks.

The boxing fans interested in the Birmingham-St. Helaire bout are now waiting for the next move which is said to be Sanford, Me. If it is staged at Sanford its a question. If all the fans holding tickets will take one more chance and proceed to York County. They are asking themselves, "Where are we at?" and "Who is crabbing the game?"

Everything was all to the merry at Salmon Falls until 6 o'clock on Friday night. Nothing was said until that hour and a big crowd was on the way to that town, including many autos from Haverhill, Dover, Portsmouth, Exeter, Newmarket, Somersworth and other places. Somebody pulled the trick again and as usual at the last hour with no explanation.

This time Chairman Grant of the town selectmen took charge of the blockade and the proposed scrap blowed up for the fourth time under some invisible barrage much to the disappointment of several hundred people.

OBITUARY

Mrs. Nellie Cummings

Word was received in this city on Saturday of the death of Mrs. Nellie Cummings, who passed away in Baltimore after a prolonged illness. She was a native of Concord and has resided in Baltimore for many years. She is survived by one son, Sandford Cummings, a sister, Miss Minnie Sandford of Baltimore, a brother, John Sandford of this city, one nephew and a niece.

Celina St. Pierre

Celina St. Pierre, widow of Paul St. Pierre, formerly of Manchester, passed away at the home of her son, Thomas St. Pierre, of Kearsarge street on Saturday at ten o'clock after an illness of six days of pneumonia. Her age was 64 years.

She is survived by a daughter, Mrs. Lucy Grodain of Cookshire, Canada, and a son, Thomas of this city. The remains were sent to Manchester this morning on the 8.10 train by Undertaker W. P. Miskell and in which city funeral services and interment will take place on Tuesday morning.

OBSEQUIES

John Howard Dodge

The funeral services for John Howard Dodge were held at his late home 258 Maplewood avenue, Saturday afternoon at 1.30 o'clock, Rev. L. H. Thayer officiating. There was a large gathering of relatives and friends. Likewise a profusion of beautiful floral tributes including many set pieces. The DeWitt Clinton Commandery attended and held their services, also acted as bearers. Interment was in the family lot in Sagamore cemetery under the direction of James T. Webber of Ham's Undertaking Rooms.

Lucena J. Hall

The remains of Lucena J. Hall, wife of Leyi Hall, who died in Malden, Mass., were brought to this city this forenoon. Interment was in the family lot in Sagamore cemetery under the direction of James T. Webber of Ham's Undertaking Rooms.

ANNOUNCEMENT

Mrs. E. M. FISHER wishes to announce that her shop will be closed from Dec. 10th until March 1. In view of the fact all Hats will be Sold Regardless of Cost. n21, tf

FARM FOR SALE

Newington, N. H.

Six acres, eight-room house, barn, carriage house, silo, 100 apple trees, peach, plum, cherry trees, all wagons, tools, machines, 25 tons hay, 8 cows, 3 pigs, 50 hens, 1 horse included.

PRICE $3200

Frank D. Butler

Exclusive Agent

REAL ESTATE & INSURANCE

5 Market St.

FURS

Fur Repairing of All Kinds.

Coats, Muffs and Neckpieces made over in latest styles.

Fur, plush and cloth coats relined and repaired.

Plush coats steamed.

MRS. MILDRED D. CALL

Tel. 1446-J. 260 Aldrich Road

PERSONALS

Thurston Smart passed Sunday in Boston.

H. E. Philbrick and family have returned from Laconia.

Frank Marshall has returned from a few days' visit in Boston.

Louis Shapiro has returned from a weeks absence in New York.

Miss Serena Jones has returned to her studies at Boston University.

Miss Charlotte Tasker has returned from a few days' visit in Boston.

Miss Alice Hutchins passed the week-end with friends in Quincy, Mass.

Miss Doris Bailey of Revere, Mass., passed the holiday at her home in this city.

Arthur H. DeCourcey of New Hampshire college passed the week-end in this city.

Mrs. Charles Niles of Swampscott, Mass., is visiting Miss E. M. Niles of Islington street.

Leroy Tucker and family of Marcy street are to take up their residence in Dover this week.

Ruth Twombley has returned to Boston to resume her studies at Miss Wheelock's school.

Mr. and Mrs. Arthur Rutledge, who have been visiting in this city, have returned to Boston.

Mr. and Mrs. John Sandford have been called to Baltimore by the death of Mr. Sandford's sister.

Captain J. B. Denim, Medical Corps, U. S. N., has been in New York attending the foot ball game.

Edward Mitchell, who passed the holiday recess in this city, has returned to his studies at Boston University.

Miss Florence Marston has returned to her studies at the Keene Normal school after a visit at the home of her parents in this city.

Robert Sweetser, Charles Norton, Harold Beacham and Kenneth P. McDonough returned on Sunday to their studies at Dartmouth College.

Mr. and Mrs. Glen Dameron have started for Fort Worth, Texas, making the trip by auto. Mr. Dameron will return in the spring to play the big league.

Miss Helen I. Fish of Brockton and Louis F. Pell of Newark, N. J., passed the holiday and week end with the former's brother, Colgate C. Fish of Middle street.

Miss Pauline Taylor has returned to Keene Normal School after passing the holiday vacation as the guest of her parents, Mr. and Mrs. C. William Taylor of State street.

Miss Elizabeth Haffler of Norfolk, Mass., and George Gove of Boston have been passing a few days in this city as the guests of Mrs. J. Howard Grover of Islington street.

Wyatt N. Wendell has returned to his studies at Boston University, after a visit of a few days at the home of his parents, Mr. and Mrs. Harry W. Wendell of Middle road.

Miss Yvonne Raynes who has been ill at her home in this city for several weeks, has recovered and returned to her studies at the New England Conservatory of Music at Boston today.

Ensign and Mrs. Justin D. Hartford were among the attendants at the Army and Navy foot ball game in New York on Saturday and to attend the naval ball at the Commodore Saturday night.

Miss Marion Williams, who has a position as stenographer with Stevenson & Osborne of Lynn, Mass., has returned to her duties, after a short visit at the home of her parents, Mr. and Mrs. Frank Williams of Lincoln avenue.

EVENING SCHOOL TO REOPEN

The evening school will open tonight at 7 o'clock at High School hall, after a vacation of a week. The sessions are held on Monday, Wednesday and Thursday evenings, there being 60 in the course. They began on Oct. 1st and will continue on the special nights up to March 15. An average of about 50 persons attend each session.

ELEVEN PERSONS HURT IN TROLLEY ACCIDENT

Stoneham, Mass., Nov. 27.—Eleven persons were severely cut and bruised, but none seriously injured, when a one-man trolley car of the eastern Massachusetts Street railway crashed into a large empty car at a switch in Stoneham square tonight. Felix McPartland of Wakefield, the driver, said that because of ice on the rails he was unable to control or stop his car. Most of the injuries were caused by flying glass from broken windows.

The Masonic events are very popular at this season, tonight the Big Shrine Ball, to which nearly all the tickets have been sold, and tomorrow night is the Anniversary Night, supper, smoker and entertainment at the Home.

A recent bride in Bellefontaine, O., received a motion picture theatre as a wedding gift from her father.

MASONIC HOME NOTES

The severe storm of Sunday may have kept a few masons at home, but the enthusiastic assembly of seventy-five gave the speaker, President William E. Terhune of the Boston Masonic Club, a welcome long to be remembered. The speaker having lived in Portsmouth when a young man told of several interesting incidents of those old days and for about one hour held the gathering with his interesting story of the unusual growth and activities of the Boston Masonic Club, the largest and most beautiful club of its kind in the world. This club has a membership limited to 3700 but has a waiting list that would make the membership 5000 in a week but the directors have decided to build or purchase more buildings before increasing the membership. The speaker is a very interesting, sincere and easy speaker, and by his expressions of love for Portsmouth and the fraternity he endeared himself in an hour to all present.

Mr. Fred B. Coleman 33, was present also Fred W. Cross of the Lodge of Perfection. The fraternity are always delighted to have with them masons who for their service have been honored with high offices.

The roast beef dinner was served promptly at 6.00 p.m. and with the special ices provided by Coon Ice Cream Co., made the same a great success.

A very pleasant incident was the meeting of John G. Parsons and the successor in business to the late Joseph Berry, the speaker, and Fred B. Coleman also met and remembered Mr. Terhune.

Mr. Terhune congratulated the Directors of the Home on their beautiful Home and stated that for the size of our city we had the most beautifully arranged and equipped Club that he had ever seen, also stating that our grille was larger than the one at Boston as that only seats 150, whereas the one at St. John's Masonic Home will seat 225.

Ralph Morrison and Harold C. Preble members of the Home, have arrived back from a deer hunting trip near the Canadian border. The party brought back one buck deer with ten points on his antlers, also two smaller deer. The buck has been presented to the Masonic Home for the next Sunday night supper and as the deer weighs about 200 pounds all that attend next Sunday will have a feast of venison.

FROM FACTORY DIRECT TO YOU UNITED SHOE STORES CO.

53 Market Street, Portsmouth, N. H.

Another Win for The United

A SPECIAL PURCHASE! A SPECIAL SALE!

United States Rubbers

20 to 30 Percent Under Regular Market Prices

UNITED STATES

STORM KING RUBBER BOOTS

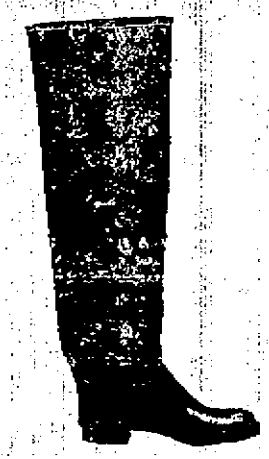

MEN'S RED AND BLACK PATENT PROCESS BOOTS. Size 5 to 11	4.95
MEN'S BLACK STORM KING HIGH BOOTS Size 5 to 11	3.95
BOYS' RED STORM KING BOOTS. Size 2½ to 6	4.45
BOYS' BLACK STORM KING BOOTS. Size 2½ to 5	3.75
YOUTHS' RED STORM KING BOOTS. Size 11 to 2	3.75
YOUTHS' BLACK STORM KING BOOTS. Size 11 to 2	2.75
MISSES' BLACK STORM KING BOOTS Size 11 to 2	2.75
CHILD'S BLACK STORM KING BOOTS Sizes 5 to 8	2.25

Note well the brand—United States Rubbers, made by the United States Rubber Company—Nationally known and recognized as the finest quality, best wearing rubber footwear made. A line fully guaranteed for wear and quality by this concern and the manufacturers.

A SPLENDID EXAMPLE OF THE SAVINGS THAT THE TREMENDOUS PURCHASING POWER AND SPOT CASH BUYING OF THE "UNITED" CHAIN INSURES.

UNITED STATES RUBBERS

For Every Member of the Family.

MEN'S	LADIES'	BOYS'
Size 6 to 12	Size 2½ to 8	Size 2½ to 6
1.25	85c	1.00
YOUTHS'	**MISSES'**	**CHILD'S**
Size 11 to 2	Size 11 to 2	Size 3 to 10½
85c	75c	65c

Remember these are United States Rubbers.
The Best Line Manufactured.

UNITED STATES

SHORT RUBBER BOOTS

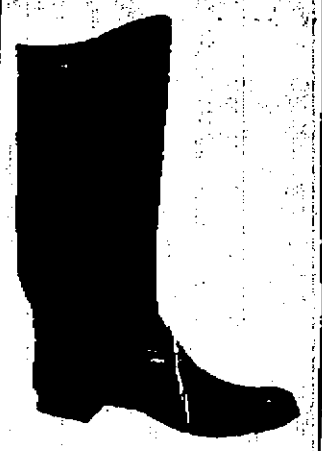

MEN'S RED AND BLACK PATENT PROCESS BOOTS. Size 5 to 11	4.45
MEN'S BLACK SHORT FLEECE LINED BOOTS Size 5 to 11	3.45
BOYS' BLACK SHORT BOOTS Size 2½ to 6	3.45
YOUTHS' BLACK SHORT BOOTS Size 11 to 2	2.45
CHILDREN'S BLACK SHORT BOOTS Sizes 5 to 10½	2.25
LADIES' BLACK SHORT BOOTS Size 3 to 7	2.45

United States Leather Tops and All Rubber Footwear

Men's Leather Tops
2.95, 3.95, 4.45

Boys' Leather Tops
2.95

Youths' Leather Tops
1.95

Men's All Rubber Pacs
3.45, 3.95

Boys' All Rubber Pacs
2.75

Youths' All Rubber Pacs
2.45

UNITED SHOE STORES CO.
Exclusive Agents
PALMER OIL TANNED MOCCASINS

Warm Wool and Felt Lined Shoes
For Winter Wear.

MEN'S
Size 6 to 11
2.95 to 3.45

LADIES'
Size 2½ to 6
2.45 to 2.95

UNITED STATES HIGH AND LOW OVERSHOES

Men's 4-Buckle	Men's 1-Buckle	Ladies' 4-Buckle	Boys' 4-Buckle	Misses' 4-Buckle	Children's 4-Buckle
3.45 and 3.95	1.95 2.45 2.95	3.75	3.45	2.75	2.25
Size 6 to 11	Size 6 to 11	Size 2½ to 8	Size 2½ to 6	Size 11 to 2	Size 6 to 10½

FROM FACTORY DIRECT TO YOU UNITED SHOE STORES CO.

HIGH SCHOOL TO OPEN BASKETBALL SEASON DEC. 10

The High school basketball practice will start this week and the season will open with the first game on Dec. 10 with Berwick Academy. Coach Wiggin will find a good sized squad to greet him and in the squad a lot of good material who really know the game. The school had a wonderful year in basketball last season under the coaching of Henry Cragen, and a good part of this material is still available. Of last year's champion ship team there is Leary, Eastman, Colson, Clifton, and the second string men include Pike, Schurman, Piper, Richardson, Weeks, Patch, Mann, Nick, McCarthy and Scott.

Although the schedule has not been completed or the question of where the game will be played settled, there are already enough applications for games to scenre a hard schedule. New Hampshire Freshmen and the Tufts Freshmen have been booked. Edward Little high of Bath, Me., one of the strongest teams in the state, Berwick high, Biddeford high, Dummer academy and Gloucester high.

BIG DAM NEAR COMPLETION

Detroit, Mich., Nov. 27.—A movable steel dam, plaing of which is described by government officials in the office of the United States Engineer here as a remarkable engineering feat, is nearing completion in the north canal in Sault Ste. Marie, Mich. The most remarkable feature of the work, the engineers say, is the swinging of the entire framework of the dam, weighing approximately 80 tons, into place at one time. This was accomplished by means of a stiff leg derrick on either side of the canal.

The dam will have been instalied by December 1, the engineers say, work of placing the gates being under way at present.

The dam was designed to afford protection to two locks in the Soo Canal. When the dam is completed it will be possible to shut off the water supply through the canal entirely. Placing of the structure is a precautionary measure entirely, it is pointed out. If at any time any of the gates in the locks become out of order it would be impossible to stop the flow of water, which might flow through the canal at a high rate of speed, imperiling shipping and carrying away other locks. It is to prevent such an occurrence that the dam was authorized by the government.

The new dam is said by engineers to mark a few step in dam construction, the entire framework and gates being built of steel.

The dam is to be operated much like a draw bridge, being divided in the middle. It will be possible to close either or both sides at a time, keeping the water from one or two locks, as desired. The dam will be tested each month.

Be Better Looking

Fill out those hollow cheeks and wrinkles—look and feel young and full of energy. Get D. W. Adams or any good druggist supply you with Bitro Phosphate, the real builder of healthy flesh, strength and nerve-force.

For the second time in six years a pearl of considerable value has been found in the northern end of Washington County, Vt. The first one weighed 15 grains, which is exceedingly heavy. The last gem found, a few days ago by two boys in Woodbury, weighs 23 grains and is probably worth $1000.

Hear John Mahoney render the pretty lullaby "Plantation at the Little Bowery Minstrel Show.

E. E. Gray of Wareham could not wait for the open season on deer in this state so he went down in Maine, hired in Passamaquoddy Indian guide and has had the good fortune to bring down that rarest of pronged animals, a white deer.

FORD

With the good roads that we have in Portsmouth it is possible to use a car practically all winter. The only precaution necessary is to drive a closed car and protect yourself and family from the severe cold weather. We believe that we sell the best closed car obtainable at any reasonable price, "The Ford Sedan." We have a deferred payment plan if desired.

$660.00

F. O. B. Detroit.

"Drive a Ford Sedan"

Brooks Motor Sales

Portsmouth. Hampton.

Shot Gun Shells

GAME TRAPS

Food Choppers

Muchemore & Rider Co.

Phone 1454. Market Street.

CONCLUSION OF MEMORIAL DISCOURSE

(Continued from Page One)

event was not without controversy which engendered strong feeling and left marks on this community's life that were evident for many decades. In the final readjustment a number of the members of the South Church came to the North Church, and a large body of strong men of the parish, whose loss was not easy to bear, transferred their interest and support to the South Parish. Dr. Parker had an attractive personality and a brilliant mind. Under his leadership with enlarged resources and developing power the South Parish recovered itself. A few years later it built its fine stone church, quite overshadowing the old North meeting house, and with decided prestige moved on into the century.

It was a difficult situation that the old North Church faced. Forced to become the brilliant defenders of "the Faith once delivered to the saints" in a way and to a degree they would not have chosen, the church stoutly defended its position. In good-tempered words but with full decision it refused to concur with the vote of the parish to call a man whose preaching, they said, "was not adapted to arouse the conscience or to impress the heart." Rev. William Jenks of Bath, Maine, was called twice. The council at Bath, which decided the matter recommended him to accept a Professorship at Bowdoin College, but in view of "the wide breaches that God has been pleased to make in the churches in that vicinity" (i. e. Portsmouth) sympathized with the "ancient and respectable Society" sending Mr. Jenks as pastor.

Mr. Israel Putnam of Danvers was called by a unanimous vote of the church, the society concurring by a vote of thirty-one to seven. At the council thirty-seven parishioners entered a remonstrance, but after a long and patient hearing the council voted to proceed and Mr. Putnam was ordained sixth pastor of the church on March 16, 1815. He was born at Danvers in 1780, and was a graduate of Dartmouth College in the class of 1809. While a student of law in Salem the ordination and commissioning of the first Missionaries of the American Board led him to reconsider his plans, and as a result he entered Andover Theological Seminary. Of a different type from his predecessor and lacking the brilliant qualities of Mr. Parker Dr. Putnam was a competent personality, a warm-hearted, morally courageous man. He had the pen of a ready writer and in the long correspondence with Dr. Parker which remains in our archives, and in which he defends his withdrawal of fellowship from the pastor of the South Church, he displays a fine Christian temper. Dr. Putnam had no other ambition than to be a true evangelical minister and the faithful shepherd of his flock. He was well adapted to the work in hand. It was to be an intensive religious work, the building up of the church itself, and the organization of an awakened church life in new lines of effort. The congregations grew and the church membership increased. In the twenty years of his pastorate three hundred and one were added to the church. There was a membership of ninety-four when he was ordained. He left the church a well organized body of two hundred and ten members.

A powerful revival of religion lasting more than a year added one hundred members to the church in 1828, and resulted in the formation of the Pleasant Street Congregational Church which finally was housed in what is now a brick block just beyond Haven Park. The records speak of this plan as the great subject which absorbs all other considerations, and which much excited the town when the news of the plan was out. Ten men and thirty women were detached on Sept. 16, 1825, after each male member had handed in a list to be designated for the new church. The plan was carried out with great enthusiasm and no little sacrifice both of money and of valued associations. The intention was to buy the old South Meeting-house, but it could only be bought on the agreement that the church would settle a minister who would fellowship Dr. Parker, and this the new church refused to do. While the enterprise was entered into with much prayer, there can be no doubt that evangelical zeal outran wisdom and called forth devotion and sacrifice unnecessarily. Three ministers served for short periods. Changing circumstances, removals from town and pecuniary reverses led to the abandonment of the enterprise. The reunion however was accomplished only after long delays, much tedious correspondence and two councils which advised against giving up the field. July 1, 1836 forty-nine persons brought their letters from the Pleasant St. Church and thus it feared to be. Dr. Putnam discovered that his resignation was necessary to bring the churches together, and so the reunion was finally brought about by the sacrifice of a devoted and affectionate pastor for whom the North Church assured the dismissing council it had only high regard, affection and esteem. He was dismissed March 15, 1836. He soon settled with the First Church in Middleboro, Mass., where he died May 3, 1868 after thirty years of service. His letters show that leaving Portsmouth was a great sorrow to him and he had frankly said, "I would like to spend the residue of my life with you and that my own dust might have mingled with the dust of those others who have toiled for your everlasting good."

The Church resolved that the loss of their pastor was "evidence of the displeasure of the Heavenly Father against us and that we will individually observe between the hours of eight and nine o'clock next Sabbath morning, a season of secret humiliation and prayer to God on account of His chastisement."

To the Middle of the Nineteenth Century

After two men had declined to settle here the Church called Rev. Edwin Holt who had preached a few months at the Pleasant St. Church and was therefore somewhat known to the people. He was spoken of as from Charles St. C. His acceptance of the call, dated at Newburyport, states that he has that day forwarded his resignation to the Southern Board of Missions. He was installed seventh pastor of the Church on Oct. 2, 1839. His acceptance is "in consequence of the assurance by many individuals that a new edifice of some kind will be erected;" but we find him two years later with good heart delivering a discourse at the reopening and dedication of the modeled meeting-house. Mr. Holt was born in New London, Conn., April 17, 1805. He was graduated from Columbia College in 1824 and studied medicine before taking up theology. He had been a pastor in Marion, Ga. He was doubtless earnest and successful in building up the church membership adding one hundred and eighty during his ministry of six years, eighty-five of whom came as a result of a revival in 1840. He was dismissed on March 2, 1842, having been called to a Presbyterian Church in New York City. Later he was Dr. Robie's predecessor in Greenland. He removed to Indiana and died at Evansville in that state June 26, 1854 at the age of forty-nine years.

In spite of Mr. Holt's apparent success, his ministry was a time of unhappy differences in the Church, due primarily to his strong pro-slavery views, and his autocratic temper. He was the son of a rich New York merchant, brought up in the belief that slavery was the palladium of national strength. The anti-slavery agitation was abroad and while the old and staid members remained little disturbed, the younger men caught the spirit of the new day and spoke and acted with all the ardor of a newly aroused conviction. Mr. Holt spoke against, then prayed against and preached against them. He likened this ardent group to Korah and his company who were swallowed up in an earthquake. He called them a misguided few and said he would fight them as long as he had a drop of blood in his veins. He compared part of his members to a cook in the galley and himself to a captain of a ship. Whereat they inquired "Must no member on pain of excommunication have an opinion of his own? Is the minister of a professedly Protestant congregation in New England supreme and infallible? If these things are so, then it was for nought that John Rogers expired amid the perse cuting fires of Smithfield and the Pilgrim Fathers crossed the Atlantic in vain." That the young men retaliated and said things about the minister was of course true. The result was the suspension of some of this band and the excommunication of others, evidence that the minister was in control. In later and better days these persons were restored to membership but there are wounds that take long to heal.

It was the minister himself in the next pastorate who was to feel the weight of pro-slavery opinion. He was Rufus W. Clarke, of a Newburyport family, one of five brothers who went into the ministry. He left a business position in New York to study for the ministry. He was graduated from Yale College in 1838 and studied at Yale Divinity School. After preaching a year in Washington he was installed over this church Nov. 15, 1842. One of his warm admirers writes of him during the Portsmouth days: "He was not a scholar or a wide reader but he entered into his labors with genuine enthusiasm. He loved work and could say and do things with cheerful alacrity and good sense. He had a vein of quiet humor that often turned hate into blessing, and a strong, rich, earnest voice which added weight to his public speech." He served three larger churches after leaving Portsmouth and was the author of numerous widely circulated books. "He was a man of ability and eloquence with clear, earnest and forcible style." He died at Nantucket in 1886. Mr. and Mrs. Clark endeared themselves to their church and did much to develop the social life of the parish. Portsmouth was their first home; there their children were born, and this parish they ever regarded with warm affection. Over one hundred and fifteen were admitted to the church during Mr. Clark's nine years. The whole number at the close of his ministry was three hundred and forty-five. The pro-slavery people were growing restive and the northern conscience was often hyper-sensitive. That was probably the reason why when Mr. Clark on Sunday morning with much heat called in question some Biblical interpretation justifying slavery, that several prominent parishioners shook their heads at the indiscreet boldness of their minister and the canvassing for the new meeting house came to a stand-still. But the new Maverick Church in Boston was just then looking for a popular preacher and Mr. Clark was able to relieve the situation for his people and gain a larger opportunity for himself.

(To be Continued.)

A Lazy Liver

Causes a great deal of trouble, sick headache. Do not put up with it, correct it at once by taking

Hood's Pills

Made by C. I. Hood Co., Lowell, Mass.

Give Electrical Gifts This Christmas

There are no gifts like gifts electrical—useful, lasting, welcome in every home, and, above all, fitting to the times.

We carry a stock of the best electrical appliances made—but that does not necessarily mean the most expensive. Come in and see what we have.

Portsmouth Electric Shop

H. W. COCKLIN, PROPRIETOR

18 LADD STREET.

Local Dashes

Phillips digestable cocoa 35c at Payne's.

Wood of all kinds for sale. Phone J. Regan, 652-W. h tf m13

An early winter means that winter sports will get a good start.

Monuments and gravestones J. H. Dowd Co., Market street.

It looks like a real start of winter, which means a long winter.

Pineapple cheese 75c at Payne's.

Taxi Service Day or Night. Phone 22 or 34. Portsmouth Motor Mart. h tf o28

The navy yard have had a rather good recess from Wednesday night.

Hard and soft wood, pine limbs. Francis P. Clair, Cate St. Tel. 1507. h tf o26

Central Laundry Co. Flat work and rough dry. h tf o20

Schools opened today and they will not close until December the 23 for the Christmas vacation of one week.

You are invited to a demonstration of Pillsbury's pancake flour this week at Payne's. 51 n28

Rummage Sale, Universalist Vestry, Tuesday, Nov. 29, commencing at 10 a.m. n26, 2t

With the city election only two weeks off, there appears to be very little stirring.

Central Laundry Co. First class collar and shirt work. 71 Pleasant street. h tf o20

Evaporated peaches 20c at Payne's.

Apron sale Thursday afternoon, Dec. 2 at 3.30 at Hoyt & Dow's store, last Chief's Club of Pythian Sisters. 21 n25-30

The railroads had their snow plows working early in the storm on Sunday and kept the roads open.

Wise people buy the Crawford Furnaces. Why? Because they save coal. Charles W. Taylor, sole agent, No. 2 Richmond St., off Pleasant, Tel. 1339. 121 m11

The famous Whittierlanders are to pay Portsmouth a visit this week.

C. GRAY FOR COAL PHONE 68

The doors will open at 7 p. m. for the Shriner's Ball with concert at 8 by Walsh's Orchestra and drill by the Arab Patrol at 8.30.

The college students returned to their studies on Sunday after the holiday recess. They will be back home again in three weeks for the Christmas holidays.

This is the right time to make sure your property is fully insured in event of fire. Can we serve you? Nine strong companies. Caswell Agency. Tel. 181-W. tf o31

Our ends, Woods, Trieder, Merrill and Walsh, are ready to deliver the goods Dec. 7 at the Little Bowery A. C. Minstrel Show.

Guaranteed to be the best flour made in America is some boast; but the makers of Sphinx Flour have not been able to find a flour that can compare with it—don't take their word for it, but investigate and be convinced. Henry P. Paynes. 31 n25

The government has issued a call for bids covering a contract for laying a new floor in the vestibule of the second story of the Federal building. Such an improvement is very much needed and should have been made five years ago.

NEURALGIA or headache—rub the forehead, temples and inhale the vapors

VICKS VAPORUB

Over 17 Million Jars Used Yearly

GEO. A. WOOD

Insurance and Real Estate

8 N. H. Bank Building

SOUND, SOLID AND SUCCESSFUL

NEW HAMPSHIRE FIRE INSURANCE CO.

MANCHESTER, N.H.

ORGANIZED 1852

FIFTY-FIRST PROGRESSIVE ANNUAL STATEMENT January 1, 1921

CASH CAPITAL	$1,750,000.00
ASSETS	$10,277,227.10
LIABILITIES, Except Capital	$ 5,905,845.16
NET SURPLUS	$ 2,427,382.84
SURPLUS TO POLICYHOLDERS	$ 4,373,382.84

House Letter Boxes

60c, $1.00, $1.25

Rural Boxes $1.40

W. S. JACKSON

HARDWARE

Yacht and Motor Boat Fittings

Paint, Oils and Fishing Tackle

111 Market St.

A Secret of Good Buying

Our Stationery for 25c, 35c and 50c, also our 1-lb. Linen Paper of 96 sheets is the talk of the town. Come in and buy some; you will be satisfied.

News Magazines, Tobacco

Our Up-to-Date Toy Department causes novelties that have not been seen before. Come in and look us over.

Harry Winebaum

72 Congress St.

Next to McIntosh's.

"It Pays to Cross Over."

If the Man in the Moon Could Smoke

He would Ask for the

Bible Land

The Mildest Cigar in the Market in its Class.

MADE AT

210 Market Street.

Phone 362-M. Portsmouth, N. H.

Automobile Insurance

Fire, Theft, Personal Liability, Property Damage, and Collision.

John Sise & Co.

3 Market St.

Portsmouth, N. H.

By Expert Workmen.

All Kinds of General Machinist Work

Generator and Electrical Work.

George L. Buckley

81 Bow St., Portsmouth

Tel. 838-R.

You will save money by purchasing direct of this manufacturer. We manufacture our monuments at our own plant, which is equipped with all the latest labor saving machinery and operated by electric power—the only plant so equipped in this section. Call and see our large stock of finished monuments which we carry.

FRED C. SMALLEY

CORNER STATE & WATER STS.

Also Dover, N. H. Opp. City Hall.

ATTENTION!

Automobile Owners

Inasmuch as there have been several IMPORTANT changes in respect to the Motor Vehicle Laws since Jan. 1, 1921, we would suggest, please, that you call at our office and permit us the pleasure of explaining the changes which will take place upon the renewal of your License and Registration for the year 1922.

C. E. TRAFTON

GENERAL AGENT

Opp. Postoffice.

For Sale

Cook Stoves.
Parlor Stoves
Gas Ranges
Oil and Gas Heaters
Kitchen and Dining Room Sets
Beds, Springs and Mattresses
Kitchen Utensils

Milton Furniture Co.

Tel. 728-J. 99 Penhallow St.

J. VERNE WOOD

Funeral Director

7 Islington Street. Tel. 281-Y.

MOTOR EQUIPMENT.
LADY ASSISTANT.
BUCKMINSTER FUNERAL CHAPEL.

HAM'S

Undertaking Rooms

(Established 1852)

JAMES T. WEBBER

Funeral Director and Licensed Embalmer

CHAPEL.
LADY ATTENDANT.
MOTOR SERVICE.

Phone 161-W. 122 Market St.

CHARLES W. TAYLOR

Plumbing and Heating

Furnace and Range Repairing.

Sheet Metal Work

2 Richmond St. (Off Pleasant)

Tel. 1339.

MISS AMELIA BARTLETT

TEACHER OF VIOLIN

Pupil of New England Conservatory of Music

Can Accommodate a few more Pupils on Saturdays

At Her

Studio, 166 Deer St.

Phone Studio, 738-M.

Or Residence, 224.

NEW LOW PRICE ON

MICHELIN TIRES & TUBES

Effective Nov. 7.

Next time try a Michelin.

Arthur F. Cook, Agent

Portsmouth Plains.

NEW METHOD LAUNDRY

Wet Wash—Flat Work

PIKE & SOMERBY

Tel. 373. Commercial Wharf

Combination Storm and Screen Doors

2 in 1—For the price of one.

Mill Jobbing of All Kinds.

FRANKLIN MILL

Phone 192-J. Islington Ave.

Will have the broken parts of his car such as the crank case, transmission case, cylinders, axles, frame, etc., made whole by our Oxygen-Acetylene Welding. This process when used by US makes the broken part whole and as strong as ever at a fraction of the cost of a new part. Our service is prompt and dependable—try it.

G. A. Trafton & Son

200 Market St., Portsmouth
HORSESHOEING AND JOBBING

Boston Wyoming Oil

Stands out amongst the "under-a-dollar" Curb oil stocks.

Can the Company resume dividends?

What are present earnings and production?

What are the prospects for an immediate rise in the market?

An interesting study of this interesting, low-priced oil, closely identified with large Mid-Continent factors, will be sent on request.

G. F. REDMOND & CO.
Inc.

EDGAR J. KNOWLTON
Resident Manager
211 Elm St., Manchester
Telephone Manchester 4924

MAIN OFFICES
10 Congress St., Boston
25 Broad St., New York

CORSET SHOP

Be sure your Practical Front Corset Is Fitted Right.

I have specialized in fitting them for the past three years. See our

New Fall Models
In Modart, Warners, Redfern, C. B., A-la Sprite, and Deering.

Sarah L. Piercy

CORSETIERE
N. H. Bank Building. Phone 1027R

REINEWALD'S MUSIC SCHOOL
Teaches
VIOLIN, CORNET, MANDOLIN, TROMBONE AND TENOR BANJO.

Holton and Conn Band Instruments
Gibson Mandolins and Banjos.

Few Bargains in Second-Hand Instruments.

Teacher of Non-Pressure Method for Band Instruments.

R. L. REINEWALD
Ex-Bandmaster U. S. Navy.
Studio 23 Gates St.

William M. Bond

Painter and Paperhanger

Ceiling Work a Specialty
PRICES REASONABLE.

31 Pearl St., Portsmouth
Telephone 8417

REDUCE YOUR FUEL COST

By Installing
STORM WINDOWS AND DOORS

We furnish them. Ask our price.

COTTRELL & CO.
Carpentering and Mill Work
247 Hanover St.

Machine Supplies.
Needles for All Makes Machines.
22 Congress St.
Shaw's Grafonola Shoppe
Formerly
Singer Sewing Machine Co.
Carries a Complete Line of Records

TWO CROPS A DAY GROW ON MOON

Markings Caused by Vegetation in Craters, Says Astronomer.

FIELD PATTERNS ARE TRACED

Professor Pickering of Harvard Criticizes Astronomers for Assuming Life There Is Impossible—Existence of Life More Easily Traceable on Moon Than on Mars, He Declares—Day on Moon Equal to About Two Weeks of Our Time.

The unwarranted assumption that the moon is dead and that nothing can live on its surface has caused astronomers to fail to study it, according to Prof. William H. Pickering of Harvard, one of the greatest living astronomers, who in a report on two years' observation of the moon asserts that the existence of life is more easily traceable on the moon than on Mars.

Crops grow on some parts of the moon at the rate of two a day, the day on the moon being as long as two of our weeks. They are believed to grow only in the craters, with which the face of the moon is extensively pitted and which are believed to contain water and possibly a supply of heat. Professor Pickering has discovered steam issuing from some of the supposedly dead craters. The assumption has been that, because the moon had no atmosphere and because its temperature was presumably hundreds of degrees below zero, no life could exist there.

Doctor Pickering is now in Europe. His colleague, Prof. S. I. Bailey of Harvard, said:

"Professor Pickering has not as yet been able to convince many astronomers that he is right in his discovery of life on the moon. He has made a prolonged study of the subject with a telescope at Jamaica and is convinced that the markings which he finds on the moon are caused by vegetation, but some others think the markings are shadows. My own attitude is one of doubt.

May Be Life in Low Form.

"No scientific man has advanced the theory that there is intelligent life on the moon. If there is life, it is believed to be a low form. Of course, no one can say positively that intelligent life does not exist there."

In his report on his phase of his study of the moon, which has just been published in Popular Astronomy a scientific publication issued at Northfield, Minn., Professor Pickering criticizes astronomers in severe terms for neglecting the study of the moon, because of an unproved hypothesis that it was lifeless. He emphasized the fact that Mars is 200 times further away from the earth than the moon is, so that, other things being equal, 200 times as much detail can be seen on the moon as on Mars. Professor Pickering is one of the chief living authorities on Mars, where he also believes that life exists.

When the moon emerges from its two weeks of darkness and a degree of cold probably unknown on earth, the sun's light quickly warms up the fields in the great moon craters, some of which are many miles across, and starts a mushroom-like growth of life there, according to the Pickering theory. This flourishes during the long moon day. None of it lasts overnight—that is, over the moon night of two weeks.

Professor Pickering found "canals" or "rims" of vegetation on the moon, as on Mars, and was able, because of the nearness of the moon, to trace the intricate patterns of growing fields, as he regarded them.

He did this with an inferior telescope at the Harvard observatory at Mandeville, Jamaica, which location is of special advantage in examining the moon. His instrument, a small one, is more than fifty years old. His researches are expected to result in bringing powerful telescopes to bear on the moon for the special study of living things alleged to be found in the craters.

"Of the nearly 1,000 known bodies, not counting comets and meteor swarms, comprising our solar system," Professor Pickering said in his report, "there are only three with whose solid surfaces we are at all familiar. These are, of course, the earth, our twin the moon and the planet Mars.

"On each of these three vegetable life exists, but strangely enough while its existence is now probably generally conceded on Mars, it is quite safe to say that the vast majority of astronomers would definitely deny it in the case of the moon. This at first seems odd, because the surface changes, by which it can only be recognized, are much more readily seen on the moon than they are on Mars.

"The explanation is probably twofold. As far as our terrestrial experience goes, vegetation requires several days to develop, after the seed is sown, or the ground is first warmed by the spring sun."

This occurs on the moon, according to Doctor Pickering, but has been overlooked, because it takes place at a considerable distance from the "terminator," or the boundary line between light and darkness on the moon.

"Nobody examines the moon, excepting on the terminator itself. This is because the terminator is so much more beautiful than the other regions that they are for this reason neglected, in spite of their interest. The other reason is less creditable to our intelligence and to our application of the facts of history.

Same Old Argument.

"It is the same old argument employed by the ancients from the days of Aristotle to those of Galileo, and for which some persons have gone so far as to ridicule them. Apply it to the present case, it may be expressed briefly as . . . because owing to a plausible and generally accepted theory, life is believed to be impossible on the moon, therefore it is unnecessary to consider the facts which may be safely ignored. Life is therefore said not to exist on the moon. It would appear that human nature has not changed very much in 2,000 years."

The "terminator," or boundary line between light and darkness, which would correspond with that part of the earth where the day was breaking, is the more interesting because the light and shadow effect shows the moon's features in relief, enabling the astronomer to make out clearly its extremely rugged and mountainous surface.

Fifty-six hours of sunlight in the crater of Eratosthenes II, which Doctor Pickering made a particular object of study, evoked plant life. Nothing in Doctor Pickering's report indicated that these were cultivated crops. "After describing the appearance of dark patches, which sprung into existence and then faded out," he continued:

"Expressing the matter otherwise, we may say that the vegetation requires two and a half days to appear, it lasts for only two days, and then rests for three days, and then produces the second crop, lasting for four days more, which then gradually disappears in the evening shades. We thus have evidence of a variety of lunar vegetation. The whole of the northern spot begin to develop as soon as the sunlight strikes them."

These periods vary, however, in different areas of vegetation observed. Crops with different exposures vary in duration from two to seven days, and the average is about a week.

"In quickness of development," says Professor Pickering, "some of it even vies with our mushrooms and toadstools. The crop has to be brief in order to ripen at all, and it is doubtful if any of it in the region we have described lasts through the lunar night."

Telling how dark patches and lines varied in their positions he continued:

"It thus appears that the runs on the moon, like the canals on Mars, shift their positions over the surface. In both cases the surface discoloration has changed its place. This cannot be due to mineral or inorganic forces. Life, therefore, exists on both these planets.

"Indeed," he continued later, "instead of finding the moon a dead, unchangeable body, as it is usually regarded, we find that the shifts and changes taking place in certain of the lunar detail, after all the shadows have disappeared, present the chief difficulty to the selenographer (geographer of the moon) who endeavors to sketch these features with accuracy."

After describing how fields of vegetation darken, spread, grow pale and shrink, Doctor Pickering continued:

"This description typifies the changes constantly occurring in many well-defined lunar fields in the course of their development, changes much more marked than any occurring on Mars."

The Southern Field.

Discussing one area of apparent vegetation, which he calls the Southern field, Professor Pickering continues:

"We now come to one of the most interesting of all the fields of this center, because its changes are not only very marked, but also because they occur chiefly near the time of the full moon, so that they can be studied for several hours continuously."

After describing how the vegetation varies with different amounts of sunlight, the astronomer says that the field finally acquires the pattern of a "lobster or a crab, with sharply-curved claws."

"Another curved canal," he continues, "is now formed on the northern side behind the front one, owing to the interior fading of the field. The advance of the dark head of the man now progresses slowly down the crater's inner wall or floor."

Doctor Pickering told of snowstorms or snow "eruptions" on the moon and of discovering clouds within large craters, whose circular movements puzzled him. Professor Pickering, in his studies on Mars, did not uphold the theory that intelligent beings necessarily existed there or that the canals were artificial. He sought to prove that winds attaining a velocity of 220 miles an hour at times swept the planet, carrying moisture in spring from the polar ice cap to the lower latitudes of Mars and depositing it there. In his opinion, the apparent regularity of the canals was a natural feature of the planet, resulting from its contraction from its once molten state.

He also insisted that the Martian canals shifted their positions. The alleged fairly straight pattern of the canals were the chief arguments of Percival Lowell in support of the theory that intelligent beings existed there, who built the canals because of the necessity of husbanding their scanty water supply.

Rabbit Led Hunter to Jug of Brandy.

When John H. Mullins, of Pikeville, Ky., chased a rabbit into a rock pile he found a stolen jug containing two gallons of peach brandy. He was [illegible] to dodge paying the revenue tax on it.

ANSWERS "HOW LONG IS LIFE OF AN AIRPLANE"

"Old Jinnie" Has Flown Over 42,000 Miles and Delivered Tons of Mail.

How long does an airplane last? It depends; but this most common of all questions asked by groundlings is answered amazingly by an air mail plane which has been constantly in the hardest kind of service for three and a half years or since the air mail service was begun.

It has flown over 42,000 miles and has delivered tons of mail, hundreds of thousands of letters.

Air mail plane No. 12 has just been shown at the Minnesota state fair, and it has been proposed to house it as a historic relic at the Smithsonian.

It is the type the flyers call "the Ford of the air," being a Curtiss "Jenny," or JN4H, with a 150 horsepower Hispano Suiza motor. It has a carrying capacity of 200 pounds, or 8000 letters, carries 40 gallons of gasoline and has a cruising radius of three and a half hours at 75 miles an hour.

"Old Jinnie" made the initial air mail trip between Washington and New York on May 15, 1918.

Contrasted with this ship, the newer type carries 1,000 pounds and has a cruising radius of five and a half hours at a maximum speed of nearly two miles a minute. They are De Havilland bombers, rebuilt for mail carrying.

As the airplane beginning to interest the common man, as the automobile began to interest him only two or three decades ago?

Rapidly increasing sales of airplanes to individuals and companies indicate it is, and with reason, says Frederick Whitney, director of the Aero club of Southern California.

"Properly cared for and handled in the air an airplane doesn't cost any more to upkeep than an automobile," he declared at a meeting of the Flack Board of the club.

He drives both and ought to know. Surplus war airplanes of the type of the "Jinnie" are on the market for as little as $750.

SIAMESE GIRL GRADUATES FROM FRATERNITY HOSPITAL

Miss Clara W. Xuyler De Bitaoh Koshu, daughter of the Siamese minister at Rome. She is one of the very enlightened Siamese men who believe in a western education for women. He has a family of ten children, all girls, and acting on the theory that all girls should have some profession as business as well, as men he is sending his daughters to England to be educated in the professions. He is the leading exponent in Siam of higher education for women.

One of the minister's daughters is a nurse, another a doctor and this daughter, Clara, is the only Siamese woman who has taken a course in a maternity hospital.

She has received the diploma C. M. B., from the City of London Maternity hospital, and South London hospital for women and children.

BIRD LIKED BABY FOOD

Robin Raised on Bread and Milk Asks for Meals.

A robin which has taken up its home with Mr. and Mrs. Joseph Steiner at Freemont, O., is as temperamental as the most temperamental artist.

While yet young it suffered an injury to one leg and Mrs. Steiner took care of it and nursed it back to health.

She forcibly fed it bread and milk, and upon its recovery the bird had grown to like its baby food and although now entirely recovered, returns daily to be fed.

The other day Mrs. Steiner, being absent, it called upon a neighboring woman, jumping on her shoulder and asking in the robin tongue for its daily ration.

Lad Walked 800 Miles to Dad.

Because he was "lonesome for home folks," fifteen-year-old Charles Blum walked 800 miles across three states to find his father. He walked from Geneva, Ind., where he had been living with an aunt for ten years, to New York city.

Call the Ad-Taker
TELEPHONES 37 and 38

Want Ads of All Kinds
For Sale To Let
Lost and Found
Miscellaneous

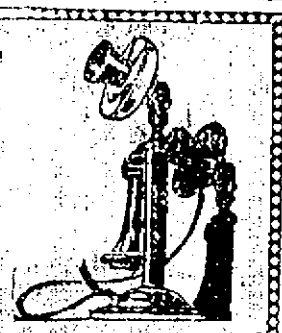

Herald Ads. "Do the Trick"

WANTED

WANTED—Man or woman, salary $36 full time, $6 an hour spare time, selling guaranteed hosiery to wearer. Experience unnecessary. Guaranteed Mills, Norristown, Pa. 1bt n19

WANTED—Work by the hour. Lady very neat and good worker, correct and capable of doing most anything. Also a child is wanted to board for companion. Both answer to this? Tel. No. 1216-13. 31 1w n26

WANTED—Man or woman to tutor boy 15 years old in arithmetic. Write Box 1614, or phone 333-[illegible] 1w n26

WANTED—Two girls to board and room in private Catholic family, central location. $16 per week. Address J. L., Herald Office. 3t n26

WANTED—Reliable man, sell shrubs, trees, plants. Permanent, weekly pay. Working terms. Charlotte Nursery Co., Rochester, N. Y. 2w n28

WANTED—A [illegible] foot prints without the "Dim Cell" Hymolite. The latest. 312-M 1w n28

WANTED—A first class milk man. Must be a steady man. Good wages and steady job to the out of town. Write Box [illegible] Herald office. 2t n28

WANTED—50 horses, mule, steer, woman clothing, furniture, jewelry. New Washington Company, Worldwide offer. The remedy, relief, [illegible] cleanser for other ills. Free sample. Mitchell, 1305 E. 61st, Dept. 210, Chicago. 1t n28

WANTED—A refined couple to care and board eight March 1st. Address Box 1, Herald office. tf n25

WANTED—A good [illegible] house work, no washing or ironing. Apply to J. F. Pickering, 231 Highland St. 3t n25

WANTED—Carpenter work of any kind. Call 1173-M. A. L. Rangan, 350 Hanover St. 1w n22

WANTED—Mr. M. J. Shugel, decorator of cakes, birthday and wedding cakes a specialty. Tel. 779-R. 4t n22

WANTED—Position by an experienced lady as domestic nurse. Apply Mrs. O. H. Hoyt, 3 Richards Ave. Employment office. 1w n21

WANTED—Painting and paper hanging. Willis P. Gray, 233 Wibird St. Phone 807-J. tf n28

WANTED—Antique furniture of all kinds, hooked rugs. Highest cash price. Coleman's, 217 Market street. Tel. 1016-W. tf n

WANTED—A strong girl about twelve years old to assist with house work and two children. One who needs a good home. Work light. Will be allowed to go to school. For further particulars address Mrs. V. D. Norton, Box 118, City. tf n19

WANTED—All kinds parlor stoves, kitchen stoves, oil and gas heaters. Tel. 251-J or write M. Milton, City. 1m n18

WANTED—Painting and paper hanging. Willis P. Gray, 233 Wibird St. Phone 807-J. tf n18

WANTED—Antique furniture of all kinds, hooked rugs. Highest cash price. Coleman's, 217 Market street, Tel. 1016-W. tf

WANTED—To buy 4 or 5 room house with all modern conveniences in west end of the city. Also house of 7 or 8 rooms in any part of the city. Ella O. Walden, Insurance and Real Estate. tf n 20

TO LET

TO LET—197 Congress St., six rooms and bath. Apply to C. E. Walker Co. tf n22

TO LET—Apartment of three rooms partly furnished on Bridge street. Second house from McClintic store, Kittery Depot, Me. 1w n22

TO LET—Upper tenement, rooms, bath, soft water, sink, toilet, electric lights. Apply 90 Atkinson St. 1w n21

TO LET—Tenement of 7 rooms, with bath, all modern improvements. Garage. Apply 177 South St. Saul Weiner. 2w n22

TO LET—Light housekeeping apartments, O'Leary, 16 State St. 1w n21

TO LET—Tenement 39 McDonough St. $16, 50 McDonough St., $19, 103 McDonough St., $19, 105 McDonough St., $18. Furnished house Sagamore Road $35. Four room house Sagamore Grove $16. Frank L. Butler, 5 Market St. tf n21

TO LET—To family of adults, tenement of five rooms and bath, near Market Square. Address H. T. Herald Office. tf n19

TO LET—Tenement 54 A, 132 Woodbury Ave. Apply at 1667 Islington St. tf n11

TO LET—An apartment of four rooms, all modern conveniences at 359 Maplewood Ave. Tel. 1291. tf n31

THE TOSCAN, 111 Middle St. Apartments of 1, 2, 3 rooms, all improvements. Fine location. tf n10

TO LET—Several well furnished rooms and rooms for light housekeeping. Apply at Sanford House, 125 State St. tf 328

TO LET—Furnished and unfurnished tenements, 530 Cutts St. Phone 1592-Y. Peter Pantelikos. tf n29

TO LET—Furnished room and kitchenette for light housekeeping, bath and gas. Apply 127 Hanover street.

TO LET—Furnished rooms, heat furnished. Tel. 554-W. 1w n26

TO LET—Furnished apartment for light housekeeping. Tel. 998-M. 1w n26

TO LET—Light housekeeping rooms and single room to people with references. Call at 111 Middle St. 1w n26

TO LET—At Kittery Point house of four large rooms and pantry, pantry of cellar room, electric lights, hard wood floors, water in sink. Large garden plot. Rent $18 a month. Apply to J. G. Hill, Kittery Point. 1w n26

TO LET—Newly furnished rooms at 117 Congress street, next to Y. M. C. A. tf n23

TO LET—Tenement. Inquire at 175 Congress street, opposite Public Library. tf n23

TO LET—Large garage recently occupied by Piper Bros., 121 Maplewood Ave. Rent reasonable. Inquire 117 Maplewood Ave. h tf n20

TO LET—Tenement of 3 rooms in new house. Call 1612-R. h tf n22

TO LET—Two furnished rooms for light housekeeping, modern conveniences. Apply 59 Cass St. Tel. 649-R. h tf n23

TO LET—No. 132 State St., comfortably furnished rooms, large, sunny, neat and attractive. Continuous hot and cold water, centrally located. Tel. 939-Y. 1w 19

TO LET—2 large rooms in Globe Bldg. suitable for office. Good location. Tel. 32[illegible] tf n9

TO LET—Suites of three rooms in Portsmouth Trust Bldg. Inquire of Atlantic Coal Co.

TO LET

TO LET—Suitable place for plumber shop, paint shop or any several manufacturing plants. Inquire at this office.

TO LET—Furnished single rooms and kitchenette apartments at the Marcy House, 384 Pleasant St.

FOR RENT

FOR RENT—Furnished apartment five rooms and bath, modern improvements, in the business part of the town. Tele. 1312. 1w n26

FOR RENT—With or without board, large steam heated coat room, electric lights, running water, large closet for one or two adults as desired, on trolley line in Eliot, Me. Garage room for one car. Tele. 1059-R. tf n23

FOR RENT—Near Kittery Point bridge and convenient to first class bath, a small unfurnished house with electric lights, bath and heat. Phone 1123-J. tf n

FOR RENT—10 KITTERY, one mile from navy yard, three unfurnished rooms, pantry, good cellar, water in sink, cistern storage for extra furniture, and a large garden spot gone with it. A good home for the price, $10.00. Apply to M. S. Dunenberg, Kittery Depot. 2w n17

Rooms $2.50 Per Person

Only desirable men need apply.

Wood Bachelor Apartments
BREWSTER ST.

FOR RENT—House 9 rooms near car line, furnished or unfurnished, with garden. Accommodation for auto. Telephone. Rent 130. Address Box 13, Phone 1331-X. h tf n3

FOR SALE

FOR SALE—Piano, good as new. Sacrifice price $196. Address 28 Congress St. 1w n26

FOR SALE—1 white iron full size bed, 1 parlor couch, almost new, 1 small parlor stove. 116 Washington St., Portsmouth, N. H. Tel. 1015-Y. 3t n26

FOR SALE—Barred Rock roosters, white wyandottes, white leghorn roosters for breeding. Apply John Hinkle, 51 Dodell Crossing. 1w n23

FOR SALE—New house, all modern improvements. Apply to Frank Perry, Aldrich Road. 1w n23

FOR SALE—Marmot and Raccoon coat $95. Call 282 or see Nelling at Rockingham between 5 and 6 p. m. 3t n23

FOR SALE—A baby carriage in good condition. Apply 383 Dennett St. Phone 921-R. 1w n23

FOR SALE—Dunsmore Typewriter No. 1, violin, willow baby carriage, Colonial phone, dresser, kitchen tables, pillows, 6 window screens, drawing board. Will sell cheap for cash. Call evenings till 8 o'clock. Mrs. Buell, 19 Mast St., City. 1w n23

FOR SALE—1915 Chevrolet "490" excellent tires. Mechanically A-1. Price $200, no more and no less. Address P. O. Box 508. 1w n23

FOR SALE—New Holland portable stone crusher, No. 712. Saxton field type 11 h. p. kerosene engine. Stewart concrete mixer 1.65C. Address Albert Moulton Kittery, Me. tf n22

FOR SALE—Round dining table and 6 chairs. 90 Atkinson St. Phone 309. 1w n21

FOR SALE—A writing desk, also a horse, a good and kind worker. 123 Vaughan St., City. tf n22

FOR SALE—Chic 1920 Ford truck, good order. H. E. Dow, Tel. 1166-M. tf

FOR SALE—New Companion Sewing Machine in best of condition. Small writing desk, wash tubs, washing wringers, cook and gas stoves, call kinds of used furniture at 55 High street. Charles R. Quinn, Public Auctioneer. 1m n21

FOR SALE—Spicy roll top desk, refrigerator, cook stove, kitchen and chamber furniture, phonograph with French correspondence school course, records. 436 Broad St. Phone 1111-W. 1w n21

FOR SALE—Shepard and collie puppies, first country stock. Dr. H. T. Paul, 290 Woodbury Ave. Phone 338-R. tf n21

FOR SALE—7 room modern dwelling house with auto garage, west end. C. E. Trafton, Real Estate, opp. Postoffice. h tf n27

FOR SALE—Small motor. Inquire at Herald Office.

FOR SALE—Small metal furnace, with air heater. Inquire Herald Office.

FOR SALE—Second hand parlor stove. Inquire 461 Pleasant St. 1w n20

FOR SALE—One carryall, one depot wagon, one open buggy, one top buggy. Chas. W. Gray, Gray Lodge. Phone 32, 521 or 1760. tf

FOR SALE—House lots, Park St., Wilfred St. Fine neighborhood. Inquire this office. tf

LOST

LOST—Ladies gold watch on Wednesday evening between Boston and Maine Station and Portsmouth Hospital. Finder will receive reward if returned to this office. 1w n26

LOST—One set of skis between Kittery Point and toll bridge. Tel. 1321-J. tf n23

LOST—Gray kitten about 6 months old. Return same to 431 Lincoln Ave. Reward. tf n20

MISCELLANEOUS

BITCHARD for Furniture, Marrener Bros. tf n15

JOHN DAMBROSIO, General Contractor. Best work at low price. Work guaranteed. Phone 326-M. 164 Washington street. 1w n23

GIVE US A TRIAL.—We have all late model cars in stock, Ford's, Buicks, and other makes, all in A-1 shape. Frazier's Garage. 1w n22

CALL 398-R to have your pets boarded or treated at the New Veterinary Hospital. Heat, bath and hygienic equipment. Ambulance service. Dr. H. T. Paul, 290 Woodbury Ave. h tf n20

MADAME HILLIS, Psychic Reader, 6 Court St. Phone 1310. h tf n23

FOR RENT
HOUSES

Four, five and six rooms, with all improvements. $18 Per Month Up.

The Atlantic Heights Co.

RAND'S

Five Hundred Ulsters
Sheep Lined Reefers

Lowest Prices in the City

Shirts and V Neck Sweaters
New Supply U. S. Army Extra Heavy Wool Stockings.

We specialize in Outdoor Apparel, and have some great mark-downs on Men's Heavy Flannel Shirts, Coat and V-neck Sweaters.

Don't forget the number—

Tel. 311-W. 5 Ladd St.

FOR SALE

GOOD VALUES IN USED CARS

Dodge Brothers Touring Car, late production, like new $775
Dodge Brothers Touring Car, late production, 8000 miles $650
Dodge Brothers Touring Car, in fine condition mechanically and otherwise $550
Dodge Brothers Roadster, cannot be told from new; price low.
Dodge Brothers Touring Car, earlier production, new top and many extras $385

OTHER MAKES IN ON SALE.

Maxwell Roadster, late car, good tires and good mechanically $350
Ford Touring, late, plenty of extras with new top, starter, etc. $300

HOBBS & STERLING CO.
Dodge Brothers Motor Cars
Kittery Depot, Maine

OFFICIAL TIME TABLE

Portsmouth, Dover & York Street Railway
WINTER SCHEDULE
In Effect Wednesday, Nov. 9, 1921

PORTSMOUTH

Ferry leaves connecting with cars at Ferry Landing Kittery for Kittery and Kittery Point as follows:

6.25, *6.55, *7.55, 8.25 a. m. then every hour until 10.25 p. m. Then 10.55 p. m. Sunday first trip 8.25 a. m.

For Eliot, Dover & So. Berwick, 6.55 a. m. and every hour until 8.55 p. m. 9.55 p. m. to So. Berwick Jct. only. Sunday first trip 7.55 a. m.

For York Village, York Harbor & York Beach via Rosemary, 8.55 a. m. 12.55 and 4.55 p. m.

DOVER

Cars leave for Eliot, Portsmouth & Kittery, 6.05 a. m. and every hour until 10.05 p. m. Sunday first trip 8.05 a. m.

For So. Berwick, 6.30 a. m. and every hour until **10.30 p. m. Sunday first trip 8.30 a. m.

For York Village, York Harbor and York Beach, 6.05, 9.05 a. m. 1.05 and 5.05 p. m. Sunday first trip 9.05 a. m.

**Only as far as have passengers

SOUTH BERWICK

For Dover, Eliot, Portsmouth & Kittery 6.00 a. m. and every hour until 10.00 p. m. Sunday first trip 8.00 a. m.

For York Village, York Harbor and York Beach, 6.00, 9.00 a. m. 1.00 and 5.00 p. m. Sunday first trip 9.00 a. m.

KITTERY

Leave Cutt's Trestle 6.00, *6.30, 7.00, *7.30, 8.00 a. m. and every hour until 10.00 p. m. Sunday first trip 8.00 a. m.

*Not run Holidays or Sunday

YORK BEACH

Cars leave for York Village, Dover, So. Berwick, Eliot and Portsmouth, (via Rosemary) as follows:

7.30, 10.30 a. m. 2.30 and 6.30 p. m. Sunday first trip 10.30 a. m.

For Sale
IN KITTERY

Suitable for residence, private hospital, sanitarium or club house. Modern house, built for present owner in 1913, and considered one of the best properties in this locality. First floor has six rooms besides reception room, second floor has three rooms and bath. Also large open attic with regular size windows, suitable for addition of four more rooms if desired. High finished basement, containing four rooms. Steam heat, electric lights, hardwood floors, laundry, shades, screens, storm windows; piazzas on front and side, overlooking river. This property is two minutes' walk from the proposed new bridge approach. Can be bought for less than one-half replacement value.

Caswell Agency
Tel. 481W. 9 Congress St.

EXPERT VULCANIZER

On Fabric & Cord Tires.
ALL WORK GUARANTEED.
NO GUESS WORK.

Sale of 25 30x3½ Fabric Mason Tires at $12.50; guaranteed first quality.

DES ROBERT'S
Tire Service Station
Open Evenings Till 9.
Phone 1016-J. Cor. Court & Church.

SOMETHING NEW!

SIG-KNIT-RING YARN, for hats, scarfs, sweaters, etc. Superior to Angora at less than half the price. Saves time and material. Half the stitches and about one-third the length of straight yarn required for a given article. All shades on sale at

The Quality Shop
26 MARKET SQUARE

What is a Suit of Clothes?

Hart Schaffner & Marx Clothes

Sounds foolish. It isn't. Some men think that a suit means simply a coat, vest and pair of trousers; they buy that way; pay as little as possible and get it.

But others know more and get more. A suit of clothes means months of service to them; style that keeps looking well; careful tailoring. They find those things in Hart Schaffner & Marx clothes; they save money.

Suits and Overcoats $25.00 and Up

F. W. LYDSTON & CO.

The Home of Hart Schaffner & Marx Clothes.

DEATH CALLS ANOTHER CIVIL WAR VETERAN

John Albert Peterson, veteran of the Civil War, died early Sunday morning after a long illness. He was born Nov. 2, 1839, and a native of Sweden. He came to this country when a young man. He served in the Civil War and afterward was employed for many years on the navy yard as ship caulker and moulder. He retired from active work several years ago.

Mr. Peterson was a member of Storer Post, No. 1, G. A. R., St. John's Lodge No. 1, A. F. and A. M., Osgood Lodge No. 48, I. O. O. F., Strawberry Bank Encampment No. 5 and Canton Senter No. 12 P. M.

Mr. Peterson was a man of quiet tastes and kindly disposition and had the good will of all who knew him. He passed the greater part of his life in this city and was industrious, a good citizen, and a man held in high esteem. Mr. Peterson is survived by one granddaughter, Mrs. Charles A. Dame.

The funeral services will be held from his late home No. 220 South street, Tuesday afternoon at 2 o'clock. Friends invited.

RUMMAGE SALE.

The Ladies' Circle of the Universalist Church will hold a Rummage Sale in the Vestry, Tuesday, Nov. 29, commencing at 10 a. m. Those having contributions please leave at vestry Monday, Nov. 28, from 7 to 9 p. m., or Tel. 1045-J and same will be called for.

n26, 2t

NOTICE

The Golden Rule Circle, King's Daughters, will hold a sale in the Baptist Chapel on State St., Tuesday, Nov. 29 from 2.30 to 5 o'clock. Aprons, candy cooked food, and fancy articles will be on sale.

2t n26-28

CITY ELECTION AND WHO WILL BE ELECTED

Although the municipal election is but two weeks from tomorrow, there appears to be very little being done by either party in getting ready their ticket. This week will however see a change in this situation and both parties will hold their ward caucuses the latter part of the week and the mayoralty caucus on Monday night.

The officers to be elected this year are the same as every year. The mayor, four councilmen at large, five councilmen, one from each ward, a member of the Board of Assessors of Taxes, a member of the Board of Public Works, each to serve for three years and four members of the Board of Instruction to serve for the same period.

The selection of these candidates will be in two sets of party caucuses. The first will be the ward caucus at which one councilman from each ward will be nominated. The mayor and other candidates will be nominated at the mayoralty caucus which is held on Monday, Dec. 5, for all of the wards but at one location, the Probate Court room.

Mayor F. W. Hartford will be given the republican nomination, without opposition, so far as can be seen now.

The democratic city committee are understood to be seeking to get a strong ticket, but they are having the usual trouble to get the men desired to allow their names to be used. They have but small hopes after the great republican majority rolled up last year and there are no indications that there is going to be any change in this respect this year.

It is however the duty of every republican voter to acquaint themselves with the date of their ward caucus and the mayoralty caucus and to attend these caucuses and vote. If they don't take part in the nomination of the candidates they have no right to object afterwards. This supplies to the women especially, for they are now equal sharers in responsibility with the men in seeing that the city affairs are placed in the hands of competent men, and the place to select them is in the party caucus. In the mayoralty caucus the check list of the last election will be used and if your name is on that list you have a right and it is a duty to vote.

CITY HALL NOTES

The city employed in the street department had a tough time on Sunday. Supt. Smith with his powerful trucks with plow attached kept the streets open. Early church goers appreciated the early work. This equipment should be made thoroughly efficient as to equipment. We must keep the streets open at all times for quick service in case of fire. With a snow plow on the big power trucks there is a certainty of the streets being kept open.

CAUGHT HIM WITH HOOTCH ON HIGHWAY

Haverhill Man Locked Up in Local Jail.

Nathan Jablinsky of Haverhill, who was caught with two gallons of hooch by Sheriff Spinney and Deputy Sheriff Tilton at Exeter was arraigned on three charges, one for selling, manufacturing and illegal possession of liquor. The case was continued till Dec. 3 and Zablinsky placed under bonds of $1200 in good at Exeter. He could get no bail and was brought to Portsmouth jail. The officers arrested him on the highway at Kingston while he was on his way to Exeter.

SMITHIE'S CLOWN BAND

Something new is to Portsmouth. Smithies Famous Whittierlanders (11 pieces) in a big concert and dance at Freeman's Ball room Thursday evening. Come prepared to laugh, to enjoy yourself and to listen to the best music of the season. Capacity houses and return dates everywhere. Ask those who have heard them at Whittier Lake Added features: Ernest, Trueman and partner in an exhibition fox trot and Baldy Adams in songs.

The Little Bowery A. C. has secured the services of Mr. Harry Dyer, baritone, who will sing only as Harry can.

QUARTERLY CONVENTION

The quarterly convention of the W. C. T. U. is to be held at Hampton Falls Dec. 1. A very interesting program has been prepared and it is hoped that a number will attend from this city.

Miss Katherine Beane, who has been visiting relatives here, has returned to Quincy, Mass.

WANTED—One automobile varnish finisher. Apply to Portsmouth Auto Body Co. n28, 3t

JUNIOR PROM. AT HIGH SCHOOL ON FRIDAY EVENING

The annual Junior prom of the High school will be held on Friday evening, December 2 at the High school assembly hall. It is the social feature of the year for the students and the Junior class committee is making every effort to have it a big success. "Bo" Garland's orchestra will furnish music for dancing and the committee in charge will be Joseph Margeson, Philip Rogg, Frank McCarthy, Misses Dorothy Mattisoo and Jean Butler.

STORAGE BATTERY BUSINESS FOR SALE

Shop practically equipped, location considered good. This is an excellent opportunity for a hustler. Now is just the time to get started to prepare the field for next season's sale. Address or write "Battery," care Herald Office.

h tf n25

SHORE FISH MARKET

Mr. G. A. Foye has arrived with 1315 lbs. of haddock, cod, pollock, hake, rock salmon, Great Bay eels, 200 lb. Oysters, clams. Our boneless cod 25c lb. Our special halibut lb. Tel. 1601.

RYE TOWN HALL, NOV. 29, 1921

Benefit for East and West Schools. Cards, games, etc. Admission 25c.

2t n28

AUCTION SALE

At 294 Marcy Street

Tuesday, Nov. 29, 1921.

At 2 O'Clock Sharp, Rain or Shine.

Dining room set of round table and six leather bottom chairs, Davenport, Buffet, Chamber Sets, Rocking Chairs, Art Squares, 9x12, Rugs, Pillows and Bedding, Gas Range, Kitchen Utensils, and all kinds of household furniture.

Terms Cash, all goods to be removed on day of sale.

Location, second house after passing over the South Mill Bridge.

CHARLES R. QUINN
Auctioneer.

You can give these storms "the laugh" when you own one of our big, warm, husky ulsters. They furnish absolute protection no matter how heavy the storm, and be it snow, rain or hail. They all look alike to one of these "huskies." $35.00 and around there. Caps and the "other things" to go with them.

HENRY PEYSER & SON

"Where Quality Meets Price"

THERMOS GOODS

PRYOR-DAVIS COMPANY PORTSMOUTH, N.H.

EVEREADY FLASHLIGHTS

PRYOR-DAVIS CO.

THE OLD HARDWARE SHOP

36 Market St. Tel. 509

Women's Rubbers

Our Prices

69c, 89c, 98c

WHEN PURCHASING OF THE KERWIN-LEACH SYSTEM

Shoes, Oxfords, Rubbers or Rubber Boots You Are Guaranteed the Lowest Market Prices

No Charge Account. Cash Only.

Men's Rubbers

Our Prices

98, $1.18, $1.38

WOMEN'S Gun Metal Lace	WOMEN'S Comfort House Shoes	WOMEN'S Brown Brogue Oxfords	MISSES' Dark Brown Lace	BOYS' High Cut Storm Boots	MEN'S Gun Metal Lace	MEN'S Brown Calf Lace
Sizes 2½ to 7. Medium Toe and Heels. $3.50 Value.	Vici Kid. Rubber Heels. Flexible Soles. $5.00 Value.	Heavy Soles. Rubber Heels. $6.00 Values.	Sizes 11 to 2. High Cuts Medium Toe. $3.00 Value.	Sizes 2½ to 5½. Two Full Soles. $5.00 Values.	Neolin Soles. Goodyear Welts $6.00 Value.	Neolin Soles. Goodyear Welts $6.00 Value.
Our Price **$2.85**	Our Price **$3.98**	Our Price **$4.85**	Our Price **$1.98**	Our Price **$3.98**	Our Price **$3.85**	Our Price **$3.85**

Sizes 2 to 6. Our Price **98c**

Women's Comfy Slippers

Our Prices

$1.48-$1.98

Boys' Scout Shoes

$3.25 Value.

Our Price

$2.69

Boys' Rubbers

Sizes 2½ to 5½ **89c**

Sizes 11 to 2 ..... **69c**

RED SOLES Sizes 11 to 2 ..... **98c**

Men's Rubber Boots, short leg, ball band $3.96 **Men's Rubber Boots, Storm King, ball band $4.98**

Misses' Rubbers, sizes 11 to 2, 69c and 89c

Women's Arctics, High or Low Heels

KERWIN-LEACH CO.

THE ALWAYS BUSY SHOE STORE 45 CONGRESS STREET

THE STORE WHERE LOOKING IS NO OBLIGATION TO BUY!

TROTTIER'S

(Successor to N. H. Beane & Co.)

A New Suit For the Boy

He is going to feel mighty proud to have one of these fine looking suits for the holidays. Very likely he would rather have it than a lot of knick-knacks under his Christmas tree. Well tailored suits, very stylish and durable.

Overcoats For Boys

Heavy wool fabrics, very warm, well made, and a most complete line of sizes and patterns to choose from.

$7.50 to $16.50

"We're on the Square"

5 Congress Street. 22 High Street.

W. R. WESTON

Contractor and Builder

Jobbing Promptly Attended To

102 Willard Ave., Portsmouth, N. H.

Telephone Connection.

DO YOU NEED WATER?

Write or Phone.

Artesian Well Co. of N. H.

DOVER, N. H.

Mechanics Bank Bldg.

Mrs. Beatrice H. Scarborough

Teacher of Singing.

Pupil of F. Morse Wimple

New England Conservatory of Music

Boston, Mass.

Studio: 608 Lincoln Ave., Portsmouth, N. H. Tel. 1295-M.

DR. H. L. TAYLOR

Physician and Surgeon

100 MIDDLE ST.

Office Hours: 2 to 4, 7 to 8.30.

Tel. 473.